WEEKEND

redeye

Saturday
MARCH 27, 2010

redeyechicago.com

A Chicago Tribune publication

☆ FREE ☆

BRIAN J. MOROWCZYNSKI PHOTO FOR REDEYE

REDEYE ILLUSTRATION

Build a brunch

Why go out for the big Easter meal? We've got your blueprint for breakfast bliss ***Pages 6-7***

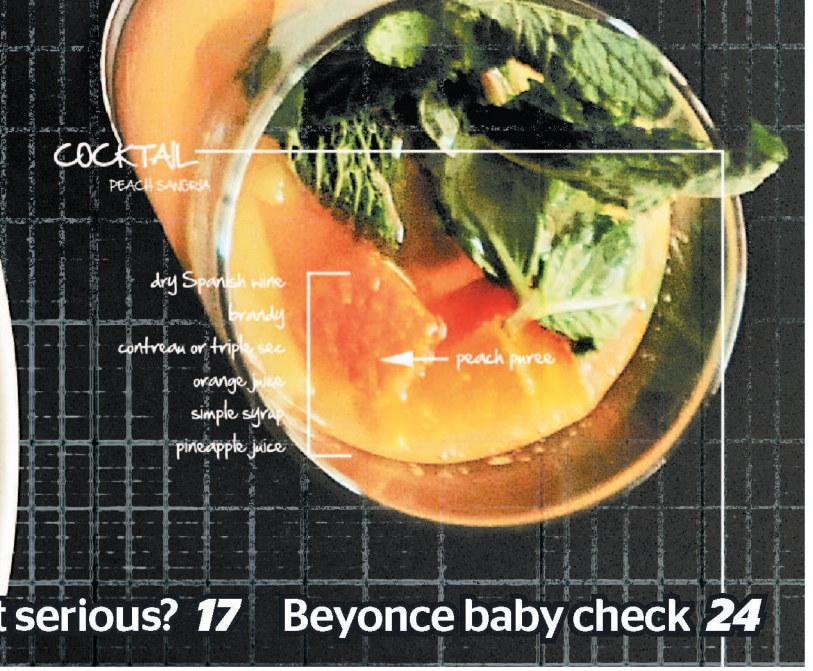

Scope out brand new Beauty Bar *2* Can Ben Stiller get serious? *17* Beyonce baby check *24*

playlist

POWERED BY metromix

by Lisa Balde

INSIDE METROMIX

BRUNCH

Pop tarts and pajamas at Bull & Bear's new brunch. *page 15*

WANT MORE?

For complete listing of events, visit **metromix.com**.

FORECAST

Saturday
51
39
Time to soak up the sun!

Sunday
50
33
Grab the umbrella, just in case

GAME DAY

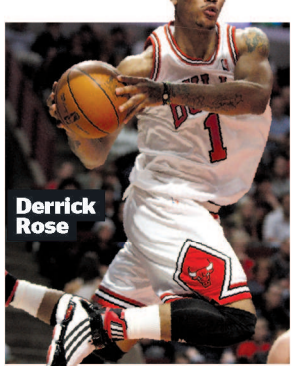

Bulls vs. New Jersey
7 p.m. Saturday, United Center

Blackhawks vs. Columbus
6 p.m. Sunday, United Center

Wolves vs. Texas
3 p.m. Sunday, Allstate Arena, Rosemont

PARTY

Lady Gaga Birthday Bash *Boystown*

If the soundtrack of your life is fueled by Lady Gaga tunes and you find yourself strangely attracted to the "Poker Face" singer's fabulously quirky wardrobe, you're enough of a super fan to know her birthday is this weekend. Head to **Kit Kat Lounge and Supper Club** (3700 N. Halsted St. 773-525-1111) to join fellow "Fame Monster" followers as the club fetes Lady Gaga's big 2-4. Expect plenty of music-video screenings at this no-cover bash, plus a diva performance by Sunny D-Lite and a few special $5 martinis, including the Gaga Ooh La La, garnished with rock candy and a glow stick. We assume you'll come dressed to impress—or at least to attract attention. No, Lady Gaga is not expected to be in attendance. **When:** 5:30 p.m. Sunday

BARRY BRECHEISEN FOR METROMIX

DANCE

Beauty Bar opening weekend
West Town

Attention: The glitter has arrived in Chicago. Our city's version of **Beauty Bar** (1444 W. Chicago Ave. 312-226-8828), the glitter-fied, retro-centric club with manicure flair that first opened in New York's East Village in 1995, made its official debut Thursday in the old Sonotheque space. Help keep the opening-weekend party going by grabbing a martini and hitting the dance floor. Don't miss a DJ set ($5 cover) by Chuck Inglish of Cool Kids, Prepschool and OCD Automatic at 10 p.m. Saturday. Hit up **metromix.com** next week for opening-weekend photos.
When: Noon-3 a.m. Saturday; noon-2 a.m. Sunday

SAVE

Earth Hour deals *River North, Loop*

Promote saving energy while conserving a little cash as spots around town offer specials and turn off their lights for an hour (or longer) on Saturday to commemorate Earth Hour. Make a romantic date of it and head to **C-View** (166 E. Superior St. 312-523-0923) to sip $10 themed cocktails by candlelight, and get glow-in-the-dark eats and drinks at **Nacional 27** (325 W. Huron St. 312-664-2727), including illuminated ceviche platters ($10.95 per person). Or start at the heart of the lights-out event at **Chicago Theatre** (175 N. State St.), where the iconic marquee goes dark—along with the Willis Tower, Navy Pier and more. **When:** 8:30 p.m. Saturday

EAT

Chicago Chef Week
Various 'hoods

The last two days are here to try specially priced, three-course prix-fixe meals ($20 lunch, $30 dinner) at more than 30 local restaurants as part of Chicago Chef Week. Call now for reservations for updated comfort food from former French Laundry chef David Carrier at **Kith & Kiln** (1119 W. Webster Ave. 773-472-7070), upscale tacos at River North hot spot **Mercadito** (108 W. Kinzie St. 312-329-9555) and lots more foodie options. **When:** Through Sunday; hours vary

LISA BALDE IS THE METROMIX PRINT EDITOR. LBALDE@TRIBUNE.COM

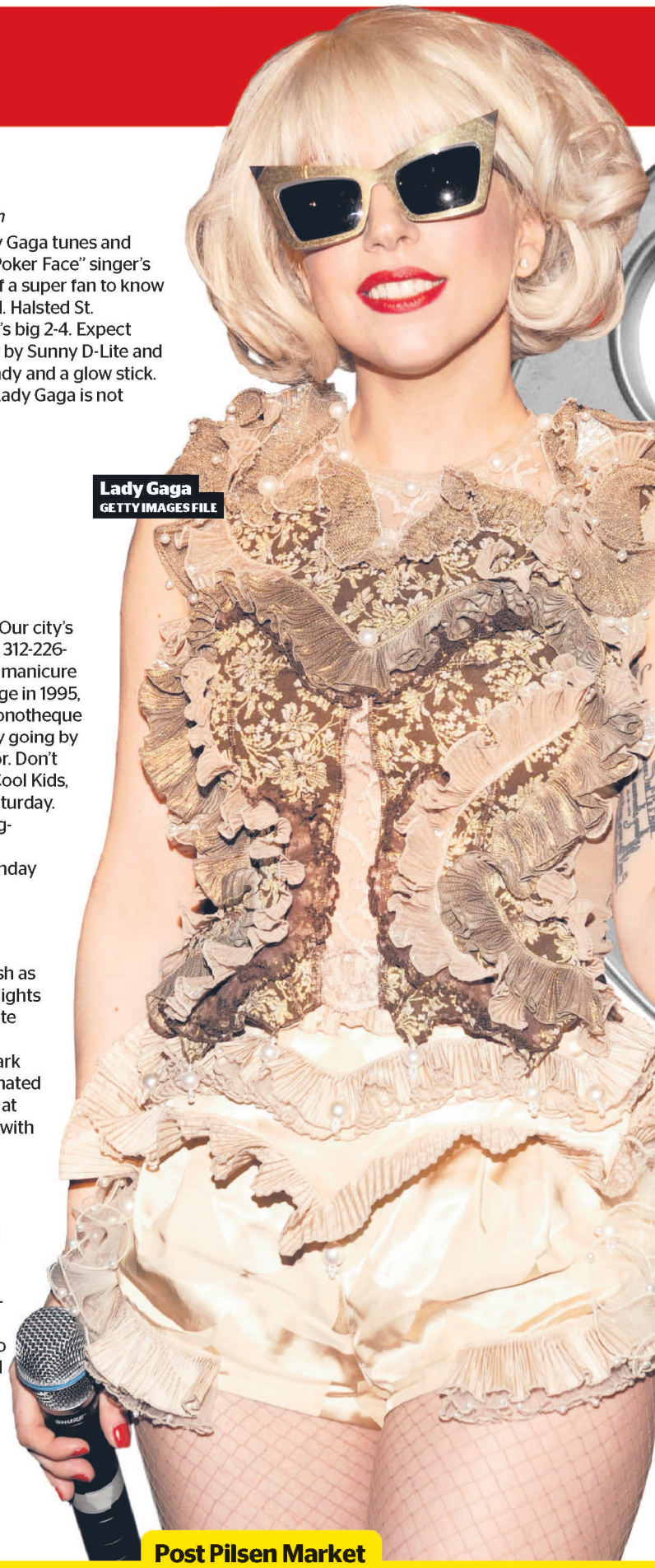

Lady Gaga
GETTY IMAGES FILE

BUZZ — OTHER EVENTS ON OUR RADAR

Franco Tricoci Beauty Bash
Hub 51, 51 W. Hubbard St. 7 p.m. Sunday. $20
Cocktails, high-fashion and tasty appetizers benefit the Avon Walk for Breast Cancer (June 5-6)

Post Pilsen Market
1816 S. Racine Ave. 1 p.m. Saturday. Free
20-30 indie crafters sell their DIY wares at this monthly market in Pilsen. **natasha.postpilsen@gmail.com**

WATCH

Short Film Brigade *West Town*

Relish in brief, internationally made films at the spring screening of the Short Film Brigade ($8), a seasonal film festival courting indie movie makers of all kinds. In the past, the Brigade's talent search has produced flicks about marriage, sex, foot fetishes, ghost stories and even religion on Chicago's West Side. From what we can tell, it's much of the same (and so much more) this time around at **Hideout**, 1354 W. Wabansia Ave. 773-227-4433.

Tickets: hideoutchicago.com **When:** 6 p.m. Sunday

'America's Next Great Restaurant'

Chipotle, 28251 Diehl Road. Warrenville. 10 a.m. Saturday

Got a concept for a new restaurant? Head to this casting call for a chance to be on Bobby Flay's new NBC reality show.

METROMIX.COM

MY WKD

Got plans? Create your own Playlist at **metromix.com**, like reader Brandon Dudley did, and it could show up here!

By Brandon Dudley
LAKEVIEW

Big Star
1531 N. Damen Ave.
773-235-4039

What he says: "Every Thursday I go here for pork belly tacos and to take shots."

Superfun Wednesdays at Jbar
610 N. Rush St.
312-660-7200

What he says: "Always great DJs, beautiful people, and you can jump on the couches."

Epic
112 W. Hubbard St.
312-222-4940

What he says: "I have not been here yet, but I have been told it's a good spot. In the summer it will have a rooftop to party on. Rooftops in summertime Chicago? Can't get much better."

TO READ THE REST OF BRANDON'S PLAYLIST, GO TO METROMIX.COM.

The newest and most comfortable mattresses have arrived at Back To Bed!

Special Introductory Savings!

Introducing the next generation of Beautyrest® mattresses and Back To Bed is Chicagoland's only mattress store that has them!

Twin set as low as $199 | Same Day Delivery!** | Free Next Day Delivery!*** A $50 value! | 3 HOUR DELIVERY WINDOW | Queen set as low as $299

BACK TO BED®

Make yourself comfortable.
www.backtobed.com

Simmons®
Made in America since 1870

Aurora
1076 Route 59 • 630-499-5080
(across from Keywester restaurant)

Bolingbrook
145 N. Weber Rd. • 630-378-3100
(Home Depot Center)

Oswego
1510 Douglas Rd. • 630-554-1692
(Meijer Center)

50 stores throughout Illinois & Wisconsin
For the location nearest you, call 888-254-1611 or visit www.backtobed.com
Open Monday-Thursday 10-8:30 • Friday 10-8 • Saturday 10-6 • Sunday 11-5:30

* With approved credit. See store for details. ** See store for details. *** On available products in local delivery areas. Must be purchased before delivery cut-off time. See store for details.

BBB ACCREDITED BUSINESS

worldwidered

BLAH, BLAH BLOGGERS

Visit Redeye's bloggerati at **redeyechicago.com**.

Ana Fernatt
redeyechicago.com/sexy
Working on a bacon perfume

Scott Kleinberg
redeyechicago.com/iphone
The guy with the iPhone

RedEye Royalty
redeyechicago.com/royalty
A blog run by our loyal readers

No brunch is complete without ...

Ana: ... Ana waking up around 4 p.m. on a Sunday smelling of mimosa and bacon.

Scott: ... food.

Brandon Roberts (@yourretrocareer): ... a hangover.

If you were Google and China's relationship counselor, what would you say?

Ana: My mom used to say that boys were mean to you when they liked you. China totally has a crush on Google

Scott: Your hour is up. I think we made some progress today. That'll be $5 billion.

Ryan Justice (@rsjustice): Not sure what I would say, but I know the session would involve nerf bats.

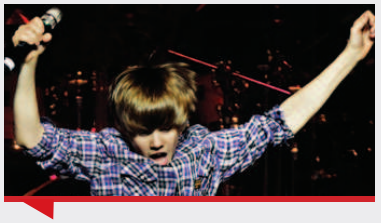

Who is Justin Bieber?

Ana: An auto-tuned embryo and, apparently, a trending topic genius.

Scott: Canada's answer to Taylor Swift.

Jen Healy (@henjealy): Someone I'd never admit to knowing who he is.

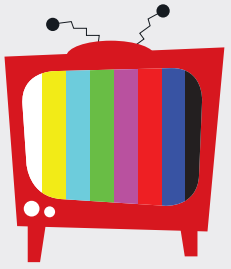

TV'S SWEET 16

Who would win a fight between Stewie Griffin and Sue Sylvester? You decide! RedEye's almost-annual Best TV Character Tournament has reached the final 16, and "Family Guy's" evil baby is matched against "Glee's" ruthless cheerleading coach. Check out the other character battles and vote for your favorites at **redeyechicago.com/showpatrol**.

A Chicago Tribune publication
redeyechicago.com

General Manager: Kurt Mueller
Editor: Tran Ha
Ad Director: Lisa Schmitz

CONTACT US
Letter to the editor: ritaredeye@tribune.com
Newsroom: 312-222-4970 **Advertising:** 312-222-3886
Classifieds: 312-222-2444 **Home Delivery:** 1-800-TRIBUNE
Circulation: redservice@tribune.com

A SIB OF THE TRIB
RedEye, an edition of the Chicago Tribune, is published six days a week, except on certain holidays. Unsolicited manuscripts, articles, letters and pictures sent to the Chicago Tribune are sent at the owner's risk. *Copyright ©2010 Chicago Tribune Company.* All rights reserved as to the entire content. Not for resale.

Celebrate our 3 Year Anniversary!
We're turning 3,so get 50%OFF Everything
*Laser hair removal as low as $59
*Fat reduction as low as $150
Acne Treatments
Age Management
BOTOX® Cosmetic
Chemical Peels
FotoFacial
Juvéderm™
Laser Body Sculpting
Laser Hair Removal
Laser Skin Tightening
Microdermabrasion
Restylane®
Skin Rejuvenation
Skin Resurfacing
Spider Vein Treatment
Stretch Mark Reduction
Tattoo Removal
Wellness
Weight Management
Interest FREE Financing
Don't wait another year to look younger start NOW!
Lincoln Park • Oak Brook • Schaumburg • Wilmette • Loop
Contact Us Today for a Free Consultation | www.nuuunlimited.com
888.281.8488
NuU medspa
Discover A Nu U!
*Does not apply for injectables. Some Restrictions May Apply.
Nu U Medical Group

deja view

JAIL CALL

Police in Muncie, Ind., were baffled this week when sanitation workers discovered someone had dumped hundreds of breads, bagels and buns along the banks of the White River. Who would ditch perfectly good baked treats? And what would police charge the perps with—littering? At least the local geese got a good meal — and we noticed this wasn't the only bizarre story involving law enforcement this week. Check out these other nuggets of strange that were reported by The Associated Press this week.

WORLD SERIES STRIKEOUT

There was no brotherly love for a Philadelphia woman accused of offering sexual favors for World Series tickets. Susan Finkelstein, 44, testified that she placed an ad with sexual overtones, but that she's not a prostitute. Still, she was found guilty Thursday of attempted prostitution.

BANK HEIST FAIL

Hi ... stupid criminals? The prison warden called, and he's holding a cell for you. OK, not really, but police in Fairfield, Conn., say they knew a bank robbery was coming when two suspects called the bank ahead of time and told an employee to get a bag of money ready.

WELL, HE LOOKED SUSPICIOUS

A bank robbery suspect who was hospitalized after losing consciousness was taken into custody when police say he walked out of a Pittsburgh hospital and into a bar wearing only his hospital gown—and with an intravenous needle still in his arm. No word on what drink he ordered.

GO STRAIGHT TO JAIL

A man accused of stealing two phones from a convenience store in Orem, Utah, didn't even make the police work to catch him. The suspect flagged down the investigating officer—who had just gotten a description from the store clerk—and asked for directions. Spoiler alert: He was arrested.

"This is a big [bleepin'] deal."

—Vice President Joe Biden to President Obama in a comment that wasn't intended to be captured on audio and video—but was—during the health care bill signing ceremony Tuesday at the White House.

Heat index

RedEye takes the temperature of current events

'At the Movies'
Canceled

NCAA tournament
What's next?!

Priest abuse scandal
Not going away

Tiger Woods talks
"It was all me."

Oprah Winfrey
Settles defamation suit

Subway
Cooking up breakfast

coverstory

Totally brunchin'

By Genevieve Diesing | FOR REDEYE

Robert Royce Malgrem is all about brunch—he just doesn't go out to eat it.

About a year ago, the Wicker Park resident and his friends decided to ditch the weekly brunch routine and take the meal preparation into their own hands.

"[We] go to a friend's apartment and cook, drink and just hang out," Malgrem, 28, said. "It's definitely a lot cheaper, easier and more fun."

With Easter only a week away, many Chicago residents will be celebrating one of brunch's prime holidays with friends and family at home to save money, experience a more intimate environment or just to try something different.

If the brunch at home concept sounds like fun, we've got some good news.

RedEye talked some local chefs into sharing a few of their own favorite brunch recipes that you can recreate at home next weekend. We've got cocktails, main dishes and sides for all skill levels of DIY chef. All meals should serve about four.

GENEVIEVE DIESING IS A REDEYE SPECIAL CONTRIBUTOR.

Food prepared by Handlebar Executive Chef Jennifer Cooley.

BRIAN J. MOROWCZYNSKI/PHOTOS FOR REDEYE

OVER EASY

Don't have any more than 15 minutes to throw something together but want to keep brunch classy? Bob and Gina Hartwig, owners of Lovely bake shop in West Town and Bakin' & Eggs in Lakeview, recommend this goat cheese and sundried tomato frittata. Bob Hartwig suggests complementing the meal with muffins, scones, breakfast tarts or croissants.

ESTIMATED COST
Cocktails: $7-$10, Frittata: $7, Pastries: $5-$15

ESTIMATED PREP TIME
10 to 15 minutes

COCKTAIL **Mango, orange and mint mimosa** *Makes 4-6 drinks*

INGREDIENTS

- Mango puree/juice (not from concentrate)
- Fresh-squeezed orange juice
- Mint leaves
- Vanilla extract

DIRECTIONS

- If using fresh mango, begin by blending with the orange juice until smooth.
- Stack large mint leaves on top of one another, roll them up and cut them into thin strips.
- Add mint and vanilla to mango/orange juice mix and adjust until flavor is as you like. This can be done several days ahead for optimal flavor depth. Chill until ready to serve in a pitcher.
- Pour juice mix and champagne as desired into champagne flute.
- Garnish with additional fresh mint if you choose.

MAIN DISH **Sundried tomato frittata**

INGREDIENTS

- 12 eggs
- 1 cup milk
- 1 cup sundried tomatoes cut into small pieces
- 2 ounces goat cheese
- Thyme, oregano, salt and pepper to taste

DIRECTIONS

- Whisk eggs and milk together.
- In medium, nonstick saute pan that is suitable for the oven, melt enough butter to coat the surface of pan using high heat.
- Pour in eggs, sundried tomatoes and seasoning, and allow eggs to begin to cook without moving. Reduce heat to medium.
- As eggs begin to cook, use a heat-resistant spatula to pull edges into the center. Tilt pan to allow any uncooked egg mix to fill in the space created around the edge.
- Continue until all egg mix is cooked.
- Place chunks of goat cheese on top of frittata and place in 350-degree oven to slightly melt and finish setting eggs.

« COCKTAIL **Peach sangria** *Makes 4 drinks*

INGREDIENTS

- 1 bottle dry Spanish wine
- 3 ounces brandy
- 2 ounces contreau or triple sec
- 1 cup orange juice
- 3 ounces peach puree
- 2 ounces simple syrup
- 1 cup pineapple juice

DIRECTIONS

- Combine all ingredients in a bowl or Tupperware and dice fruit of your choice.
- Let sit for 1 to 2 days to absorb flavors.

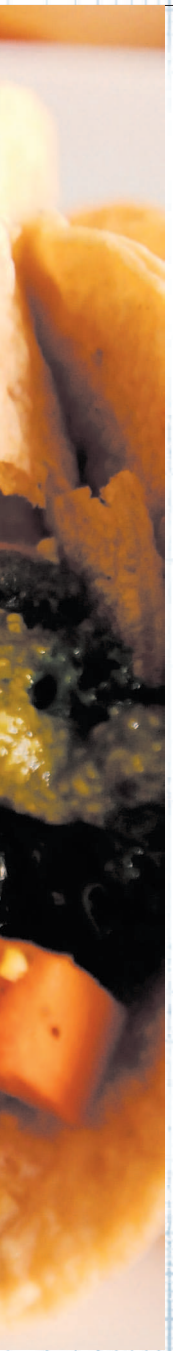

HARD BOILED

Want to really impress your friends and family? Jennifer Cooley, chef at Handlebar in Wicker Park, says her Tex-Mex-themed vegan brunch has flavors "bold enough [to] satisfy any meat eater." And more good news: "Most of the components can be made ahead so the host or hostess can relax the day of the party," she said. Nice!

ESTIMATED COST
Sangria: $20 and up, depending on wine selection, Tacos: $13, Beans and rice: $5

ESTIMATED PREP TIME
2 to 3 hours (sangria takes at least 1 day to absorb flavor)

« MAIN DISH **Poblano tofu breakfast tacos with pepita pesto**

FILLING INGREDIENTS

- 2 packages firm tofu
- 2 poblano peppers, roasted and diced
- 1 red bell pepper, roasted and diced
- 2 sweet potatoes, roasted and diced
- 1 bunch of curly kale, chopped and blanched
- 2 packs of corn tortillas

DIRECTIONS

- Preheat oven to 400 degrees.
- Peel sweet potatoes and dice into medium pieces, then toss with a few tablespoons of vegetable oil. Lightly salt and pepper potatoes.
- Spread on baking sheet lined with parchment and roast until slightly browned and soft in the middle. Set aside to cool.
- Prepare a medium sauce pot with salty boiling water and have a bowl with ice water ready on the side.
- Cut thick stems off kale, then discard and chop leaves into small pieces. Place kale into boiling water for 30 seconds and drain into strainer. Place strainer into ice water to stop the cooking process. Drain off excess water.
- Crumble tofu into medium-size pieces and set aside.

PESTO INGREDIENTS

- 2 cups toasted pumpkin seeds
- 3 bunches of cilantro, washed
- 1 jalapeno, rough chopped
- ¾ cup vegetable oil
- ½ cup fresh lime juice
- 1¼ cups water
- 2 tablespoons kosher salt

DIRECTIONS

- Toast pumpkin seeds on medium heat.
- Cook seeds while constantly stirring until you hear popping sound and they are slightly browned. Set aside to cool.
- Put ingredients in blender, gradually adding liquids to help everything blend.
- Taste for seasoning. This can be stored in fridge up to four days.

FINAL DIRECTIONS

- Heat a heavy-bottomed skillet with two tablespoons vegetable oil, add tofu and saute until slightly crispy. Then add both peppers, sweet potatoes and kale until everything is heated.
- Season with salt and pepper. Set aside and keep warm.
- Heat corn tortillas, fill with tofu mixture and drizzle with pesto.

« SIDE DISH **Refried black beans**

INGREDIENTS

- 2 cups dried black beans, washed and picked over
- 7½ cups water
- 2 teaspoons cumin
- 1 medium yellow onion, small diced
- 2 teaspoons salt
- Three tablespoons oil

DIRECTIONS

- Place beans and water in large pot and bring to boil.
- Cover, reduce to a simmer and cook 1 hour or until beans are creamy inside.
- Crush beans and liquid with a potato masher.
- In a large sauce pot, heat oil and saute onions until golden.
- Add beans and liquid and cook, stirring frequently until the liquid evaporates and the beans pull away from pan.

SIDE DISH **Green rice**

INGREDIENTS

- 1 cup basmati rice
- 1 small yellow onion, diced
- 2 tablespoons olive oil
- 1 tablespoon salt
- 1 bunch of rinsed and picked cilantro
- 1 small jalapeno, chopped
- 2 garlic cloves
- ¼ cup scallions, rough chopped
- 1¾ cups water or vegetable stock

DIRECTIONS

- Puree cilantro, jalapeno, garlic, scallions and water or vegetable stock in blender, then set aside until ready to use.
- Cook onions in olive oil over medium heat until translucent.
- Add rice and toss until all rice is coated with oil.
- Add puree and salt.
- Lower heat, cover and cook until water is absorbed and rice is tender (15 to 20 minutes).
- Turn off heat and allow to sit 5 to 10 minutes. Fluff with fork and serve.

OVER MEDIUM

For the DIYers who don't want to spend all morning in the kitchen, Shelley Young suggests a breakfast pizza and egg cups. "These dishes are inexpensive, interesting and pretty," the founder of instructional school and retail store The Chopping Block said.

ESTIMATED COST
Cocktails: $16, Pizza: $9, Egg cups: $10

ESTIMATED PREP TIME
1 hour, 35 minutes

COCKTAIL **Peach bellini** *Makes 8-10 drinks*

INGREDIENTS

- 3 ripe peaches, peeled, pitted and cut into medium dice
- ½ cup sugar
- Juice of 1 lemon
- Bottle chilled sparkling wine or prosecco

DIRECTIONS

- Combine chopped peaches, sugar and lemon juice in bowl and toss well. Allow fruit to absorb liquid for 30 minutes at room temperature.
- Transfer peach mixture to a blender and puree until smooth.
- For each bellini, spoon about 2 tablespoons of peach puree into champagne flute. Top with sparkling wine or prosecco and serve.

MAIN DISH **Prosciutto, asparagus and egg breakfast pizza**

INGREDIENTS

- Raw, store-bought pizza dough
- Pizza sauce
- 6 to 7 slices prosciutto
- 8 asparagus spears, blanched
- 4 eggs
- ½ pound fresh mozzarella cheese, sliced

DIRECTIONS

- Preheat oven to 450 degrees.
- Place rolled-out pizza dough (roughly 10 inches) on cornmeal-dusted pizza peel if you will be baking it on a pizza stone. Otherwise, place the dough on a cornmeal-dusted sheet tray.
- Spread tomato sauce on pizza dough and top with prosciutto, asparagus, cheese and finally raw eggs.
- Bake until cheese is bubbly and crust is golden brown, about

SIDE DISH **Parmesan and rosemary egg cups**

INGREDIENTS

- ½ cup extra virgin olive oil or melted butter
- 1 tablespoon rosemary, minced
- 12 slices soft bread such as brioche or challah
- 12 eggs
- ½ cup parmesan cheese, grated
- Salt and pepper to taste

DIRECTIONS

- Preheat oven to 350 degrees.
- Trim crusts from bread and brush both sides with olive oil or melted butter. Cut bread slices diagonally. Press two pieces of prepared bread into ungreased 12-cup muffin tin. You will need to press bread into sides of tin, ensuring there is room for egg.
- Crack egg into each prepared muffin cup and sprinkle with rosemary, parmesan cheese and season with salt and pepper to taste.
- Bake egg cups for 20 minutes until eggs are set or until they are cooked to desired doneness. Remove egg cups from pan by pulling out with two spoons. Serve immediately.
- Special note: Young says these egg cups are even more delightful with the addition of roasted peppers, sundried tomatoes, sauteed mushrooms, sauteed spinach or your favorite cheese. Just add your desired garnish to the egg cups before you add the cracked egg.

pop

‘Side’ effect

Sandra Bullock gets her point across in “The Blind Side.” WARNER BROS. FILMS

By Doug Nye
MCT

“The Blind Side” is one of those true stories most people figure is so unbelievable that even Hollywood wouldn’t touch it. Well, Hollywood did touch it, and the result is an absorbing story about a young man who overcomes great odds and the strong-willed woman who helped him do it.

Sandra Bullock, in an Oscar-winning performance, plays Leigh Anne Tuohy, who lives in an upper-class white Memphis neighborhood with her husband, Sean (Tim McGraw), and their two kids Collins (Lily Collins) and S.J. (Jae Head). One cold night, when the family is driving home, she spots teenager Michael Oher (Qinton Aaron) walking alone.

DVD AND BLU-RAY
The Blind Side
Available now
!!!!

Knowing he goes to the same school as Collins, Leigh Anne discovers “Big Mike” has no home. She tells him to get in the car and come with them. Michael is an African-American from a broken home, but he soon becomes a part of the Tuohy family. Despite the raised eyebrows of her friends, Leigh Anne is determined to see that Michael gets an education and eventually a football scholarship to college.

Those who are familiar with Southeastern Conference football will get an extra charge out of this movie. Making appearances are several SEC football coaches; among them are Nick Saban of LSU, Phil Fulmer of Tennessee and Lou Holtz of South Carolina.

Extras include an interview with the real Michael Oher and another featuring Bullock and the real Leigh Anne Tuohy.

LOVE IT

WEB VIDEO

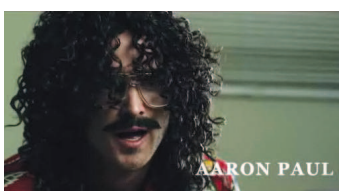

Weird: The Al Yankovic Story
funnyordie.com

It’s only appropriate that the parody master himself, Al Yankovic, makes a cameo in this parody movie trailer about his life. Aaron Paul (“Breaking Bad”) plays the rise and fall of the mild-mannered Yankovic with all of the boozy, sexy bravado of Jim Morrison. This video is worth 3 minutes of your time if only to see Yankovic slur to an adoring audience, “You’re all a bunch of slaaaves!”

MICHAEL HINES, REDEYE

LIKE IT

DVD AND BLU-RAY
Brothers
Available now

Tobey Maguire (below) is outstanding as Capt. Sam Cahill, who has to leave his wife, Grace (Natalie Portman), and two kids to go to war in Afghanistan. Meanwhile, his brother Tom (Jake Gyllenhaal) has just been released from prison. When word comes that Sam has been killed in a helicopter crash, Tom tries to help Grace get over the loss. But Sam is alive, and he returns to the States for what turns out to be an uneasy homecoming.

DOUG NYE, MCT

GETTY IMAGES PHOTO

ALBUM
Still Standing
Monica

There are a few good songs on Monica’s ninth studio album. Unfortunately, none of them is as good as the CD’s first single, “Everything to Me.” More than a decade after the 29-year-old debuted, there’s no question that she has the skill. But now, on her ninth album, it’s her overall sound that needs tweaking. MELANIE SIMS, AP

LOATHE IT

TV
Amish Grace
7 p.m. Sunday, Lifetime Movie Network

It’s a good thing the Amish don’t watch TV, because this awful exploitation flick certainly would upset them. The made-for-TV movie purports to recount the 2006 schoolhouse shootings of five Amish girls and the community’s faith-based forgiveness of the killer the following day. Based on a nonfiction book, it’s filled with bad dialogue and a condescending tone that questions whether one grieving mother actually agreed with her community’s decision to forgive. It’s little wonder the book’s authors have distanced themselves from the project.

CURT WAGNER, REDEYE

TV
Dark Relic
8 p.m. Saturday, Syfy

It isn’t a Saturday night on Syfy if a winged creature isn’t slaughtering someone. This time, the target is a group of knights trying to get a holy relic to the Pope in Rome. It’s cursed, so their quest becomes a special effects fest that includes a shipwreck, dead birds, a plague of locusts, wolves and a handful of gnarly demonic possessions. Painful dialogue aside, “The Tudors” vet James Frain out-acts everyone. I’m not sure why he’s slumming; maybe the devil made him do it?

CURT WAGNER, REDEYE

URBAN MARKETPLACE

FIND DIGS, WHEELS, **STUFF**

To place an ad call 312.222.2444 or go to redeyechicago.com

OTHER STUFF

BE YOUR OWN BOSS

Chicago CB311152
847-619-3800 **Franchise Offerings**
★★★★★★★★★★★★★★★★★★★★★★★★★
JANI-KING
41 YEARS IN BUSINESS
#1 Commercial Cleaning Franchisor!
(Entrepreneur Magazine 2010)
Equipmnt & Supplies Provided
Military Discounts
CALL NOW FOR FREE
video and info. package
Guaranteed Financing!
Interest Free
Guaranteed Initial Business!
Free Training Provided
847-619-3800
bbarsky@janikingil.com
★★★★★★★★★★★★★★★★★★★★★★★★★

E. Rogers Park CB325496
312-613-6120 **PUB**
2 levels, ready to remodel, all licenses & permits for tavern, Z1

Homer Glen CB322726
708-301-7344 **Tools Sale Route**
Turn key business, south suburbs, 34 years, same area, over 150 active customers, $40K required, Take a ride, see for yourself. 708-917-6288 leave a message

Rockford area CB320665
305-895-8975 **New Food Concept**
Be one of the first in Chicago to own a Solid Creation franchise! Healthy concept, no cooking involved. Financing possible. Foreign Nationals encouraged to apply.

Streator CB318973
815-883-4165 **Restaurant**
Fully equipped, free standing, 5.99% fixed for 20 years, Great Location, w/Real Estate included, Guaranteed Financing w/only 12% down, Reduced price.

STUFF FOR SALE

27 ft Boston Whaler Boat
Call:
630-251-1446

Air Compressor 20 horsepower, chiller, 400 gallon tank, water separator. $2,250 obo. Call: 847-567-2181

Antiques & Collectables
Model Cars & Toys
Sun 3/28 10a.m. -2 p.m.
Park Place of Countryside
6200 Joliet Rd.
1000's of new and old toys
Model kits, Diecars & much more! $1 - $100
262-246-7171

Antiques & Collectables
Model Cars & Toys
Sun 3/28 10a.m. -2 p.m.
Park Place of Countryside
6200 Joliet Rd.
1000's of new and old toys
Model kits, Diecars & much more! $1 - $100
262-246-7171

Boilers & Water Chillers - Perfect Shape! Cleaver Brooks and Carrier Call 815-765-2320 or 847-489-1689

Cubs Season Tickets (2) 54 Games, evenings and weekends. Sec. 204, Row 7. Aisle seats. Best offer, call: 630-220-7564

Exhaust Hood New/Used, Ansul Fire System, Installation Available. 773-386-9400.

LP'S & CD's Jazz Lp's (Impulse, Riverside, more). Jazz, Blues, Latin, Pop cd's (New/like new) Call 630-800-1017

Moving Sale
2 micofiber art deco sectionals, like new. Also Available tables & bedroom set. All top of the line. $500-$1200.
708-748-9021/708-837-9686

Necklaces & Bracelets One of Kind. Handcrafted w/unique pedants (Semi-precious stones & Thai silver) Call 630-800-1017

Out of state moving 3pc Italian leather sofa, 4 dining chairs (no table), $1300 OBO. Free fan & air conditioner, Call 773-712-0846

Solid Wood Cherry Bedroom, New-In Boxes, English Dovetail, Originally $4500, Will Sacrifice $795. Can Deliver. Tom 312-238-8607

Walk-In Bathtub As seen on TV. New, still in the box. Therapy jets, has warranty, paid $10,500, will sell for $3,500. 618-319-4847

STUFF WANTED

A Charity Race in the memory of **Charlene (Pokusa) Lambertsen** is being held on Sat.,4/3 to help raise money for the **West Suburban Humane Society**. A 5K Fun Run/Walk and 5K Competitive Race will be held. Participants can register and donations can be made at **www.PawsForLife5K.com.** Charlene passed unexpectedly 1/26, 2010.

Bill Suleiman If anybody knows his whereabouts. Please contact All Saints Church in Joliet, IL 815-722-6685

Call for ARTISTS! 49th Annual Skokie Art Fair, July 10 & 11, Skokie, IL. 847-677-8163. Skokieart@aol.com www.skokieartguild.org

Clutter Buster - Have Too Much Stuff? Say Good-Bye to Clutter & Say Hello to Harmony and Organization! Call: 773-716-5377

Junk & Unwanted Cars. Buying all junk/unwanted cars & trucks, with or without title, top dollar paid. Call 773-610-1288

★ Motorcycles Wanted ★
Cash Paid. Reasonable. Will Pick-up
CALL 630-660-0571

Wanted Old Slot Machines, Juke Boxes & Old Cars From 20's-30's
Any Condition! 630-985-2742

PSYCHIC READINGS

Mrs. Hope Reader/Advisor, no problem is too great that she cannot solve, 1 visit will convince you, N&S side. 773-832-1556

Mrs. Lee Reader & Advisor Helps with all problems, reunites loved ones, removes negative energy, helps you find peace of mind, guarantee results in 12 hours, all readings $10, 773-545-7162

SERVICES

Arco Roofing - Specializes in All Types of Roofing, Rubber Roof, Shingles, Tear-Offs, Gutters, Chimney Repair, Emergency Repair. Two-Flat Special $999, Leak Repair $149. All Work Guaranteed! Free Estimates! Senior Discounts! Available 24 Hrs. 773-412-7032

Arco Scrap We buy copper, brass, aluminum, stainless, exotic metals, X-Ray film. We supply drums, containers. 200 mile radius. Pickup Service Avail! 773-412-7032

Free Room & Board Looking for someone take care of my kids. (17,14, &3) in exchange for free Room & Board. Food & Allowance, $1200/mo, background check & clean driving record a must. 847-863-5858.

Protect Your Assets and Wealth
Create a foreign trust. Contact Haddon Corp
847-831-2997. Email: hdonenberg@aol.com

PETS

DOGS

Akipa 815-291-7866
Lena, IL **$650** **M/F**
Registered, 1st shots, dew claws removed.

Cavachons 815-943-5673
Harvard, IL **$500** **Males**
8 wks old, assorted colors, shots/wormed

English Bulldogs 847-271-7965
Gurnee, IL **$1750** **M/F**
Puppies, AKC, 7 weeks, beautiful bully wrinkled babies. Shots, health guarantee, home-raised, sociable. Cash or credit card. pattyspups.com

English Bulldogs 708-612-0504
Cicero, IL **Call** **4F/3M**
AKC/Champ. Sire.
www.toledoenglishbulldogs.com

English Mastiffs 815-325-7215
Marseilles, IL **$1200 OBO** **7F**
AKC reg, ready now, parents on premises.

German Shepard 847-223-3396
Grayslake, IL **$700** **M/F**
Born 2/27, ready for Easter. 4 generations in vet's family home, OFA certified, good hips, sable or black/tan 847-505-9476

LAB PUPS 618-396-2494
Illinois **M&F**
AKC, OFA, blocky, chocolate, yellow & black, bred for looks, disposition, hunting ability. ALSO GOLD. RET. PUPS: AKC, OFA, blocky, shots, wormed, guar, ready now & for spring!♥www.sieversretrievers.com♥

Labradors 815-973-5815
Dixon **$500** **M/F**
AKC, all colors, exc quality, health guar.

Labrador 815-472-4164
Grant Park, IL **$350** **Males**
Choc. pups, AKC reg., POP, shots, wormed.

Maltese 708-748-9021
Tinley Park, IL **$1600** **1F**
Tiny 6 month old, 4lb female, housebroken, lifetime health guarantee, you may also call 708-837-9686

Newfoundland Pups 815-379-2134
Northern IL **$1200-1400** **M/F**
Now Taking Deposits on Litter Due This Week! Blacks & possible Landseers. Pet & Show Quality Avail. dbhjlh2000@yahoo.com

Poodles 708-748-9021
Tinley Park, IL **$400-$600** **M/F**
AKC toys, champion sired, adults, black & white, house-broken, lifetime health guarantee, also call 708-837-9686

Puggle 269-637-3514
South Haven, MI **$350** **M/F**
Miniature! Easter Puppies Are Here!

Rodesian Ridgebcks 262-692-6552
Wisconsin **M & F**
Health, hip, temp guar. 54 ch's Home-raised

Vizsla 715-304-8132
Shawano, WI **M & F**
AKC, 1st shots, 8 mo. olds available. New litter, ready 1st of June. Reserve now! Hunt Champ & Budapest lines. References avail.

CATS

Siamese Kittens 815-639-0147
Rockford, IL **$160** **M/F**
6 Weeks Old -- Ready to Go! Parents On Site.

Sell your stuff!
3 lines/
7 days/$26
Print and Online

Call 312-222-2222
or go onine to
chicagotribune.com
and click
''Place an Ad.''
1 zone/
private party
merchandise only

Chicago Tribune

Literary Events

upcoming

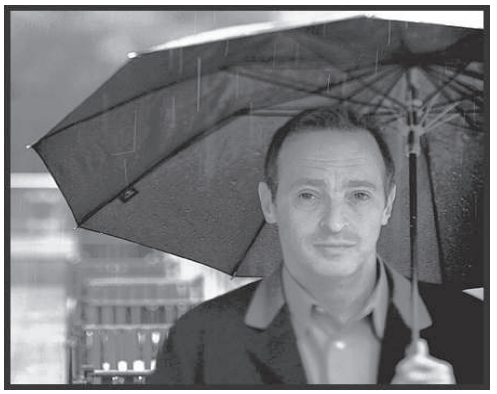

DAVID SEDARIS

"An Evening with David Sedaris"
Don't miss this best-selling author, humorist and contributor to The American Life.
Saturday, April 17 at 8:00 PM
The Auditorium Theatre at Roosevelt University
50 East Congress Parkway, Chicago
Tickets available at the venue box office
1-800-745-3000
www.ticketmaster.com

MEET THE AUTHORS

Free events at Evergreen Park Public Library
9400 S. Troy Avenue, Evergreen Park

Lisa See - Sunday, April 11, 1:00 pm
Author of Snow Flower and the Secret Fan
and The Shanghai Girls

Jeffrey Zaslow - Friday, April 23, 7:00 pm
The Last Lecture, The Girls from Ames, and Highest Duty

Call (708) 422-8522 or register online at
www.evergreenparklibrary.org

Literary Events and Offerings
appear every Saturday in the
Chicago Tribune Books section
and every Saturday in RedEye.

To place your listing, please call 312-527-8061

Chicago Tribune
QuickFind™
Homes. Jobs. CARS. Now.
Text any WEB ID to 25555 and get the car listing sent right to your phone!
Standard text messaging fees apply.

CADILLAC

BROUGHAM	✓ 1988	150,000	CB319656	$ 1500	By Owner	773-783-9539
DEVILLE	1999	93K	CB309513	$ 3400	By Owner	847-910-9848

CHEVROLET

CORVETTE	✓ 2008	4000	CB322729	$ 42,900	By Owner	630-542-6998
CORVETTE BOTH TOPS	✓ '64	2.6K	CB317593	$ 59,500	By Owner	630-698-6025

FORD

E 350	✓ 2004	60,600	CB313142	$ 11,995	By Owner	773-277-5603
TAURUS	✓ 1996	45,000	CB309783	$ 4850	By Owner	847-679-1085

JEEP

LIBERTY SUV 4X4	✓ 2002	98K mi	CB324911	$ 6200	By Owner	815-302-9000

LEXUS

ES 300	2003	71K	CB315068	$ 13,500	By Owner	815-459-4977
IS250	✓ 2009	4300	CB309010	$ 24,900	By Owner	847-271-8845

MITSUBISHI

MONTERO LIMITED SUV	✓ 2001	86,000	CB318861	$ 7995	By Owner	773-720-0588

Get more comfortable with car buying.

cars.com™
Confidence Comes Standard.®

©2009 Classified Ventures, LLC™. All rights reserved.

NEW CAR DEALER DIRECTORY

Chicago Tribune
IT'S A WHOLE NEW DAY

ACURA

MCGRATH ACURA OF WESTMONT*
400 EAST OGDEN AVE., WESTMONT
800-MY ACURA www.acurabymcgrath.com

BMW

PATRICK BMW*
700 E. GOLF RD., SCHAUMBURG
847-843-4000 www.patrickbmw.com

CHRYSLER

SHERMAN CHRYSLER DODGE JEEP*
7601 N. CICERO AVE., SKOKIE
877-906-6007 www.drivesherman.com

DODGE

SHERMAN DODGE JEEP CHRYSLER*
7601 N. CICERO AVE., SKOKIE
877-906-6007 www.drivesherman.com

HONDA

O'HARE HONDA*
RIVER ROAD AND OAKTON, DES PLAINES
FOR THE LOWEST PRICE CALL 888-566-4490
www.oharehonda.com

MCGRATH CITY HONDA
6720 WEST GRAND AVENUE, CHICAGO
888-619-2211 www.mcgrathcityhonda.com

HYUNDAI

GREGORY HYUNDAI*
490 SKOKIE VALLEY RD., HIGHLAND PARK
800-770-6578 www.gregoryautogroup.com

MCGRATH CITY HYUNDAI*
6720 WEST GRAND AVENUE, CHICAGO
888-616-7744 www.mcgrathcityhyundai.com

PATRICK HYUNDAI*
690 E. GOLF RD., SCHAUMBURG
888-208-9739 www.patrickcars.com

JAGUAR

PATRICK JAGUAR OF NAPERVILLE*
1559 W. OGDEN AVE., NAPERVILLE
888-257-3955 www.patrickjaguar.com

Jeep

SHERMAN JEEP DODGE CHRYSLER*
7601 N. CICERO AVE., SKOKIE
877-906-6008 www.drivesherman.com

LAND ROVER

PATRICK LAND ROVER OF NAPERVILLE*
1559 W. OGDEN AVE, NAPERVILLE
630-300-5000 www.landroverofnaperville.com

MERCEDES

MERCEDES- BENZ OF HOFFMAN ESTATES*
A MOTOR WERKS COMPANY
1000 W. GOLF RD. HOFFMAN ESTATES
866-682-4479 www.motorwerks.com

MINI

PATRICK MINI*
700 E. GOLF RD., SCHAUMBURG
847-303-6464 www.patrickmini.com

SAAB

PATRICK SAAB*
526 MALL DR., SCHAUMBURG
847-605-4000 www.patricksaab.com

SCION

LIBERTYVILLE SCION
AN/AutoNation
1180 S. MILWAUKEE AVE. LIVERTYVILLE
877-371-5270 www.libertyvillescion.com

SUBARU

AUTOBARN SUBARU*
6070 S. LaGRANGE Rd., COUNTRYSIDE
708-497-3999 www.theautobarn.com

EVANSTON SUBARU IN SKOKIE*
3340 OAKTON ST. SKOKIE, IL 60076
888-208-4790 www.evanstonsubaru.com

GRAND SUBARU*
ELMHURST/BENSENVILLE
YORK RD. & GRAND AVE., BENSENVILLE
630-595-0250 www.GrandSubaru.com

MID CITY SUBARU*
4444 W.IRVING PARK RD., CHICAGO
888-590-8664 www.libertyautocity.com

TOYOTA

LIBERTYVILLE TOYOTA
AN/AutoNation
1180 S.Milwaukee Ave., Libertyville
877-371-5270 www.libertyvilletoyota.com

VOLKSWAGEN

AUTOBARN VOLKSWAGEN*
Countryside 6191 Joliet Rd. 708-354-6600
Evanston 1033 Chicago Ave. 847-866-7600
Mt. Prospect 333 W. Rand Rd. 847-392-6300

CITY VOLKSWAGEN*
5330 W. IRVING PARK RD., CHICAGO
866-717-6611 www.cityvwchicago.com

VOLVO

PATRICK VOLVO*
1600 E. HIGGINS RD. SCHAUMBURG
847-605-4005 www.patrickvolvo.com

cars.com

***Participating cars.com dealer. To showcase your dealership Contact Cristina Giannini at 312-527-8061**

Chicago Tribune
QuickFind™
HOMES. Jobs. Cars. Now.

Find your next home in 3 Easy Steps!

1 Note WEB ID for homes of interest

For Sale

City	Price	WebID	Address	Property Type
Chicago	$375k	QF05281	1487 N Stoat	Single Family Home

2 Text WEB ID to 25555 or type in online at chicagotribune.com/homefinder to get expanded details including photos, seller contact info, & driving directions

Standard text messaging fees apply.

3 Find your next home

Residential For Sale–City Central/Loop

FOSTER/HARLEM $229,000 WEBCB314942
6958 BERWYN SINGLE FAMILY
6 Rooms 3 Bedrooms 2 Bath, Attractive 1956 Brick Ranch with 2 Car Garage. Finished Bsment. Galati Realtors 773-478-6711

OLD TOWN $1,195,000 WEBCB318614
641 W. WILLOW #118 TOWNHOME
Open: Sun 3/28, 12 - 2 p.m. 312-397-1923 Upgraded in city common's. Gated community. Premier Relocation premier-relocation.com

RIVER NORTH $949,000 WEBCB311629
460 W. SUPERIOR #8 TOWNHOME
Open: Sun 3/28, 12 - 2 p.m. 312-397-1923. Upgraded home in city club, attached 2 car garage. Premier Relocation, premier-relocation.com

STATEWIDE WEBCB323890
FORECLOSURES AUCTION

FORECLOSED HOME AUCTION 4/3 - 250+ Homes! Open House: Mar 20,27,28-REDC Brk 478.012986 TXT Auction24 to 878787 www.Auction.com

Residential For Sale–City North

CHICAGO WEBCB324219
3531 OCONTO SINGLE FAMILY
open house - Newer brk 10 rm 4br 2ba d/drm hdwd flrs fin/bsmnt w/2nd kit fam. rm office att. gar C21 Grande 708.867.5454 c21grande.com

CHICAGO WEBCB312782
3906 N. OTTAWA SINGLE-FAMILY
Open Sunday 1 p.m. - 4 p.m. Reduced $200k Super deluxe 5 bedroom, 4 bath. Must-sell! Cahill Builders 773-777-3313

CHICAGO WEBCB324217
6925 W. HIGHLAND SINGLE FAMILY
Open House, 1 - 4 Norwood Park Beauty 7 rm 3br 21/2 ba sun rm, large lot, full bsmnt, gar. Century 21 Grande 708.867.5454 c21grande.com

EDISON PARK $359,000 WEBCB317891
7751 W. TALCOTT SINGLE FAMILY
Open House Sunday, March 28, 11 a.m. - 2 p.m. Beautiful, completely rehabbed home, 3BR, 2BA, A/C, finished basement, granite countertops, new kitchen with maple cabinets and stainless steel appliances, master bedroom and bathroom. Fully fenced yard. Close to schools, hospitals, Edison Park restaurants and bars, Metra Station, minutes from 2 separate bus routes to the blue lines and the expressway. 773-791-2291

GOLD COAST $399900 CB011463
247 E CHESTNUT CONDO - CO-OP - APT
Super Price 3 Bed 2 Ba with Lake Views. New Granite, New Shower, Parking Available Coldwell Banker Primus Chris Miller 815-245-1950

RE For Sale–North

DEERFIELD $385,000 WEBCB316575
858 POPLAR TOWNHOME
OPEN SUN 1-3. Beautiful 3br 2.5ba townhome in great area- close to train and town. Vivian 847-612-0420

EVANSTON $209000 CB011366
1314 CENTRAL ST CONDO - CO-OP - APT
March 27&28 11 AM - 3PM Bright 2 bdrm. Nw crpt & paint. Wooden windows w/Lr bay. Prvt prkng w/ assigned space. Close to El, Metra, hospital, beach, NU campus. 847-869-2817

EVANSTON WEBCB317359
811 JUDSON #2N CONDOMINIUM
Open 12-2. Vintage 1BR rehab. Large rooms and closets, hardwood, sep DR, parkg. NEW PRICE!! RE/MAX VILLAGER 847-217-2920

GLENVIEW $725,000 WEBCB324878
1341 SANFORD SINGLE FAMILY
Open 1-3 PM - New price! Redecorated! 4 BR, 2.1 BA Colonial in Bonnie Glen. FR w/frplc. 2 car gar. Walk to train. RE/MAX Villager 847.668.6880

GLENVIEW $179,900 WEBCB320477
OFF OF WILLOW SINGLE FAMILY
Energy Star Builder Custom Liquidation. 2400 sq ft 9' ceilings, upgrade cabinets, crown molding, more! Near Metra. By apptmnt: 847.724.7711

GLENVIEW $139,900 WEBCB311143
WAUKEGAN & GLENVIEW SINGLE FAMILY
Bank says sell. Customized! 3Br 2.5Ba, 2100 SF. all kit applcs, less than 5 yrs old, like new. Walk to Metra. Low DP finance avail. 847.724.7957

RE For Sale–North

LAKEVIEW $275K WEBCB324209
2800 N. PINE GROVE AVE. UNIT 2K CONDO

Open Sun. 3/28, 2 p.m. - 4 p.m. 2 bedroom end-unit, parquet flooring, fireplace, newly decorated. Westview RE Georgia Glenn 312-758-6401

NORTHFIELD $720,000 WEBCB315323
WAUKEGAN/WILLOW RD. SINGLE FAMILY
Open House, Sunday 03/28, 1pm - 5pm 2BR, 1 full BA, nice, sketched patterns, close to schools and hospitals. 224-425-3257

NORTHFIELD $525,000 WEBCB316474
860 HUCKLEBERRY SINGLE FAMILY
Open 1-3 Sunday-Stunning 3bdrm, 2 bth ranch in dist. 28 . New kit, baths,windows,2 car gar, Gorgeous yrd Call 847.668.6880 RE/MAX Villager

RAVINIA $289000 CB011355
577 BROADVIEW SINGLE FAMILY
Updated ranch with new kitchen in Highland Park has price reduced for quick sale. Owner relocating in June. Will look at any reasonable offer. margo.info@yahoo.com

WILMETTE $569K WEBCB315329
330 SUNSET SINGLE FAMILY
Open 2:30-4:30 - Shows like New Const.7-3-2.5 2C Gar. 847-217-2920 RE/MAX Villager

WILMETTE WEBCB314308
1916 W. WASHINGTON SINGLE FAMILY
Bi-Lvl 3-4 BR in perf cond on big lot. McKenzie & New Trier Schl Dist. Rare find, perf loc in $500's rent 3k/m w opt buy Devon Realty 773.725.5555

WINNETKA $1,950,000 WEBCB324214
654 GARLAND AVE. SINGLE FAMILY
Exceptional 5 bedroom, 4 full bath, 3 1/2 bath home. ½ acre, park-like backyard, 3 story addition, near schools, town, train. 847-501-2827

WINNETKA $499,000 WEBCB324168
826 HUMBOLDT TOWNHOME
Charming American 4 Sq-heart of East Winnetka. Steps to train, schls, lake & dwntwn shops. 4BR, 1.5BAs. Wilmette R.E. & Mgmt Co 847-212-0985

RE For Sale–NW

ARLINGTON HEIGHTS $89500 CB011378
3300 CARRIAGEWAY CONDO - CO-OP - APT
2/2 condo bargain- Arlington Heights. Estate sale. $40,000 under market. Will look at all reasonable offers. 847-275-6066.

ARLINGTON HEIGHTS $379,900 WEBCB316586
2316 N. HURON ST SINGLE FAMILY
Open Sun 1-4. 4BR 3BA newly remodeled w/ granite kitchen and hardwood floors. 847-902-9204

CHICAGO WEBCB322781
ILLINOIS AUCTION
FORECLOSED HOME AUCTION -Chicagoland Area Bid Deadline: Apr. 19

Morgan Park 2/1
Schaumburg 4/2.5
La Grange 4/2
Skokie Condo

www.LPSAuctions.com
866-763-9094
IND LIC BKRs . EHO

CHICAGO WEBCB324221
6100 W LELAND #102 CONDOMINIUM
1st Open House 1-4. Dlx spacious 6rm 3br mstr bath lrg kit end unit 2 patios Indry in unit heated gar. C21 Grande 708.867.5454 c21grande.com

HUNTLEY $183,000 WEBCB325104
SUN CITY TOWNHOUSE
Immaculate 2 bedroom, 2 bath w/den, all appliances, finished 2 car garage, premium lot, over 1500 sq ft, Call 815-403-1635

NORRIDGE $319,900 WEBCB325125
4813 N. EAST RIVER RD SINGLE FAMILY
Open house, Sun 12 - 3 Super clean; Brk ranch 3 brms, 3 bths, hdwd flrs, fin bsmt, side dr, 2 c brk gar. www.troyrealty.com 773-792-3000

PALATINE $189,000 WEBCB322733
IL TOWNHOME
Open House Sat Mar 27th 1 to 4pm.2142 Heather Ln, 3BR 1.1 Ba. 1CG, Fenced yard. Vaan Realty 847-736-6092

SCHAUMBURG $157,000 WEBCB322768
275 STONEHILL CONDO
Open House Sun 3/28, 12 - 4pm. Updated 2Br, 2Ba, 1st Floor End Unit in Lexington Village. Broker Ken, 847-202-3999 (ext. 16)

Residential For Sale–City West

CHICAGO WEBCB315222
ILLINOIS APARTMENT
$250 OFF RENT w/Coupon Code: TRIB

Call 888-993-1715 x2

Pangea Real Estate - Affordable Rehabbed Apartment Units Large Units: H/W Flrs., New Appls., Free Internet, On-Site Laundry

CHICAGO $179,000 WEBCB324157
3536 W ADAMS SINGLE FAMILY
4 bedrooms 2 baths. Hardwood throughout this mini mansion! Call 773-931-2132 for a showing.

HINSDALE WEBCB316922
40 E. HINSDALE AVE, STE 40 SINGLE FAMILY
Visit crawfordgroupsir.com to preview "7" Open Houses for March 28, 1-3 pm, our listings & the MLS. Or call for more info! 630.323.4800

RE For Sale–West

ITASCA $435,000 WEBCB322732
IL SINGLE FAMILY
Updated 3BR 2BA,2 car garage, finished basement, huge lot, boat storage in back yard. Vaan Realty 847-736-6092

OAK BROOK $90K-150K WEBCB324915
2021 S. WOLF RD. CONDOMINIUMS
FHA APPROVED, Model Open: Mon-Fri by appt, Sat -Sun 12-5; Limited Time Offer - Free 42" Plasma HDTV for any new contracts which close within 45 days. Bonus kitchen & bath upgrade. Updated condo in great loc. Studio from the $90s. 1Br from the $120s. 2Br from the $150s. Elevator buildings w/ underground parking available. Pool & fitness center. Full interior upgrade options available. Base price includes washer/dryer, dishwasher, appliances, fresh paint, new carpet. Westbrook Condominiums 888-895-8494

RIVER FOREST $1,649,999 WEBCB324185
830 FRANKLIN AVE SINGLE FAMILY

Open House Sunday 3/28, 12 - 4 pm. Colonial in the Estate Section w/ Oversized Lot & Huge Rooms. LW Reedy RE, Call Bridget 630-833-1700

RIVERSIDE $279,900 WEBCB310813
96 FOREST AVE. 2 FLAT

El Dumpo, low down, dirty, dirt cheap, handyman's paradise. Solid brick 2 flat. Walk to train. 630.833.2611 www.nettletonrealestate.com

SANDWICH IL $269900 CB011394
1129 DANIEL LANE SINGLE FAMILY
March 28 1 - 4 815-482-7947 gklein59@yahoo.com

Residential For Sale–City South

SOUTHSHORE $146,500 WEBCB317678
7131 S. EUCLID CONDO
2 br, 2 ba, hdwd flrs, bay windows, gated entry w/intercom, washer & dryer in unit, sitting area off master br, nr Metra & lakefront,708-502-0159

RE For Sale–S/SW

BOURBONNAIS $139,900 WEBCB316615
KANKAKEE CO SINGLE FAMILY
Energy Star Builder. Chef's delight Island Kitchen! Separate Dining Room! Spacious Living Room! Covered rear Deck Must sell 815.802.1100

BURBANK $29,900 WEBCB314828
79TH & CORK MOBILE HOMES
3BR, 2BA clearance! From $29,900. EZ Credit, pool, fitness, bball 877-465-6203

KANKAKEE $179,500 WEBCB322758
1096 S. WILDWOOD AVE SINGLE FAMILY
Immaculate is the only way to describe this lovely 3 br, 2.5 ba all-brick home located in the River View historic district. Call for appt. 312-479-8479

Commercial For Sale–City

BUCKTOWN 900 SQ FT WEBCB324195
773-719-1272 RETAIL STORE
Quaint corner storefront in heart of Bucktown. Boutique-filled street with great foot traffic. Easy parking. Floor-to-ceiling windows: East & South exposures. 14-foot ceilings. 1 bathroom. Dry basement. Existing lighting inside & out. Good landlord invested in neighborhood who cares about the property. Tremendous opportunity! Call 773-719-1272 or e-mail rjtrue7@aol.com

Commercial For Sale–North

EVANSTON WEBCB324174
847-212-8525 APT BUILDING
Monroe near Sherman-13 units: 1 & 2 BR, income $141,400. Good history of occupancy $1,300,000 Wilmette R.E. & Mgmt Co. 847-212-8525

Commercial For Sale–West

ELK GROVE VILLAGE 1500 SQ FT WEBCB322764
630-529-7171 OFFICE/STORAGE
10 Year Old Brick Construction, Office Space & Warehouse, 14' Ceilings, 12' Overhead Doors, Sprinkler, Alarm, Devon Ave Frontage. I-290/355 Accessibility. Near Great Demographics and Visibility. For Sale or Lease.

MUST SEE TO APPRECIATE!

W-W Real Estate Inc.

Ask for Robert, 630-750-5239

Commercial For Rent–City

CHICAGO N SIDE 500-350,000 SF WEBCB324187
773-385-5700 OFFICE/WAREHSE
Warehouse Office Manufacturing, Dock, Shops, Parking, Storage. Great Price. 20' Ceilings. Call Peter 773-385-5700, pierportre@sbcglobal.net

CHICAGO 1,000 SF WEBCB315362
ILLINOIS OFC/RETAIL
WRIGLEYVILLE- Ofc/Retail 1000/SF, busy Southport intersection, new HVAC, 14' ceilings, Rsv Pkg Urban Equities 773. 743 4141

CHICAGO 8,000 SQ. FT. APRX. CB011190
FRED (312) 622-6210 COMMERCIAL
RESTAURANT & BAR for LEASE, up to 10 yrs. Near RUSH & DIVISION; $16K per/mo, $250K up frt for EQUIP. & FIXTURES, "READY-2-GO" "TURN-KEY OPERATION". Call BOB (312) 342-8028.

CHICAGO WEBCB324189

BUILDINGS BOUGHT, SOLD, TRADED, LEASED BACKCall Peter 773-385-5700 Ext. 225 or email at pierportre@sbcglobal.net

CHICAGO N. SIDE WEBCB324186
773-385-5700 OFFICE/COMM
Production Food Spaces w/ sinks, hoods, heavy power, gas, electric plus. City approved restaurant & prod. spaces. USDA approved. Call Peter

HARWOOD HEIGHTS 2,900-10,000SF WEBCB324192
847-564-1600 RETAIL/OFFICE
4600 N. Harlem. 7,800-10,000 retail sq. ft. & 2,900 office sq. ft. Traffic count: 28,000 vehicles/day. 847-564-1600 www.josephrealestate.net

LOOP 15 X 15 FT WEBCB308832
312-726-7000 OFFICE SPACE
180 N. Michigan Corner Office, Partially Furnished, 3 Windows, Phone/DSL Available, Great City & Lake Views! $1250/mo. 1 MONTH FREE!!!

MAYFAIR 1100 SQ. FT. WEBCB315227
773-908-6841 RETAIL SPACE
Retail space for lease, CHEAP. 4204 W. Lawrence,Central Air, minutes from I94. Available now! $790/Month

Commercial For Rent–North

SKOKIE 900 SF WEBCB315552
773-545-6160 STORE/OFFICE
PRIME LOCATION - HIGH TRAFFIC
3510-25 DEMPSTER For Lease. Ideal for Office & Retail $1,665 - Hallmark & Johnson

LIBERTYVILLE 15,882SF WEBCB324173
847-381-9080 OFFICE BLDGS
Professional office buildings- Mini suites available GREAT LOCATION
L.B. Andersen & CO Inc.

EDGEWATER WEBCB322775
6200 N CLARK OFFICE/RETAIL
1500 square foot corner, duplex lower level Busy Clark Street intersection
Urban Equities 773.743.4141

Commercial For Rent–North

NORTHBROOK WEBCB319522
3190 DOOLITTLE DR OFFICE
1650-2040-3300 Office Office/Flex
Edward Schwarz & Co.
847-753-6600

SKOKIE 476-2650 SF WEBCB324165
847-673-4201 OFFICES/STORES
Offices 476, 650 + 1533 SF
Stores 900, 1080, 2650 SF
www.hansenradlerrealty.com

Commercial For Rent–NW

DES PLAINES WEBCB324178
1ST & PRAIRIE MANUF/OFFICE
11,400 square foot commercial manufacturing space. Inside dock, 14 foot ceilings, a/c throughout, 600A- 3phase elec serv, 900 SF office included. Walk to Metra and Pace. Under $5 per square foot.

3,000 square foot Office located on second floor. Walk to Metra & Pace. $7.50 per square foot.

Alfini Associates 847-825-6948 OR 847-498-9397

BARRINGTON 600-1,200 WEBCB324179
847-381-9080 OFFICES/COMM
Office suites,great location. $14/SF.
L.B. Andersen & Co Inc

HAMPSHIRE WEBCB324181
847-381-9080 STORAGE BLDGS
3 metal storage bldgs for lease. Located at NE corner of Route 20 & I-90 - Starting at $1.25/SF.
L.B. Andersen & Co Inc.

ELGIN 625-10,000 WEBCB324182
847-381-9080 OFFICE SPACE
I90 & Route 31. Suites to suit. Move-in special-Short lease available.
L.B. Andersen & Co. Inc.

ISLAND LAKE 200-60,000 SF WEBCB324184
847-381-9080 FOR LEASE
Office, Industrial & Retail. Libertyville, Elgin, Wauconda, Glendale Hts, Barrington, Mundelein, Bloomingdale, Island Lake L.B. Andersen Co. Inc.

ARLINGTON HEIGHTS 1,300 SF WEBCB324194
847-564-1600 OFFICE/WHSE
Arlington Hts at Golf & Algonquin. Des Plaines on Rand Road. OH doors, bed level docks. Aggressive deals with FREE rent. josephrealestate.net

PARK RIDGE WEBCB322743
BUSSE & GREENWOOD OFFICE SPACE
For Lease-Small office, ground level, near metra with parking. Immediate Possession!
SEBASTIAN 847-823-3117

Commercial For Rent–West

BLOOMINGDALE 200-11,000SF WEBCB324183
847-381-9080 OFFICE/COMM
Bloomingdale/Glendale. Professional Office Space. I-355/Lake Street. Army Trail Road area. Low Rates. L.B. Andersen & Co Inc.

WESTMONT WEBCB323992
630-985-2742 OFFICE/WRHSE
OFFICE/WAREHOUSE SPACE FOR LEASE!!
2600 SF Loading Dock $1,595/mo. 1800 SF drive-in door $1375/mo. Also, Office $300/mo.

WESTMONT WEBCB324167
630-985-2742 OFFICE/WRHSE
OFFICE/WAREHOUSE SPACE FOR LEASE!!
2600 SF Loading Dock $1,595/mo. 1800 SF drive-in door $1375/mo. Also, Office $300/mo.

Apt For Rent–City

SOUTH SHORE $1100 WEBCB319108
APARTMENT
Large, well-maintained apt., 3 flat bldg, 3 br w/ 2 full ba's, dining rm, eat-in-kitchen, den, pantry, heat incl.,1 month security, call 989-400-3166

SOUTH LOOP $2200/MO. WEBCB311492
1115 S. PLYMOUTH CT. CONDO
3br, terrace, hdwd flrs, SS appl. Tennis, swim & track. Close to Lake, Grant & Millennium Park & Downtown. Agent owned. 773-851-1888.

ALBANY PARK $1095 WEBCB313962
ALBANY/GRACE APARTMENT
3Br Apts, 6 Rooms, 1st floor, Newly Decorated, Appliances, Hardwood Flrs, Yard. 3800N/3100W. Available Now! Section 8 OK! Call 312-550-3007

AUSTIN COMMUNITY $650 WEBCB322763
504 S. LARAMIE APARTMENTS
Sec 8 Welcome! Recently Renovated 1, 2, 3, 4 BR Apts. Avail from $650. Heat/Appliances Included. Congress Commons LLC - 773.287.1592 - EHO

Apt For Rent–City

CHICAGO WEBCB317197
LINCOLN PARK APARTMENT
Lincoln Park Senior Housing, studios, 1br, all utils incl, HUD Housing, rent based on income. Call 773-281-1207 Monday through Friday from 9 - 5 p.m. EHO

CHICAGO $645-799 WEBCB324169
5630 N. SHERIDAN RD APARTMENT
Top of LSD. $350 1st Mo. Rent - No Sec. Dep! 24 hr. drman, lndry, indr prkng avail. Studios & 1 BRs. 773-769-2607 5630she@wreleasing.com

CHICAGO $1250 WEBCB314984
STATE ST. & 9TH ST. APARTMENT
1br, South Loop, new carpet and HVAC, free cable tv, pool, patio, laundry and workout room, doorman. Call: 312-560-6555

CHICAGO WEBCB317630
520-528 W. SURF UNFURN APT
1 MONTH FREE! Bright & spacious studio, 1br & 2 br apts avail. Laundry in the bldg, public transp. & shopping. Hallmark & Johnson 773-545-6160

DOWNTOWN/STREETERVIL $1,295 CB011443
211 E. OHIO ST. 2905 CONDO/CO-OP/APT
Penthouse Jr. 1 Bedroom with 11 ft. ceilings, 29th floor, Swimming Pool, Fitness Ctr, 24 Hr. Doorman, 1 blk east of Michigan Ave. Only 1,295 month. Ayanna 773-255-4740.

EDGEWATER $695 WEBCB322774
1723 THORNDALE STUDIO
1 MONTH FREE! Large Studio, 3.5 rooms. Pet Friendly. Oak Floors, New Kitchen, Laundry-Heated. 773-743-4141 www.urbanequities.com

GOLD COAST $745-1,050 WEBCB324171
1100 N. LASALLE APARTMENT
Restrd vintage 16-sty elevator bldg, lndry, 24 hr drman. Studios fr $745, 1BR fr $1,050. Ask about special! 312-664-9262 1100las@wreleasing.com

HUMBOLDT PARK $625 WEBCB320625
4048 W. HIRSCH APARTMENT
Western Humboldt Park. Large 1 & 2 bedroom apartments. $595-$650/month. Available Now. Call Mike 773-859-0832

HYDE PARK $525-$700 WEBCB314464
4742 S. DREXEL BLVD. APARTMENT
1 bedroom $675-$700, Studio $525. Renovated, heat & water included. Laundry on premises. Beautiful, secure building. Call: 773-983-2566

JEFFERSON PARK $850+UTILITIES WEBCB318387
HIGGINS & AUSTIN UNFURN APT
2nd flr 2br apt, 4 rooms, new kit & appl, remodeled, laundry/storage, quiet street, hdwd floors, no pets, close to trans, 773-562-5715

LAKEVIEW $1250 CB011348
4334 N. HAZEL ST. CONDO/CO-OP/APT
Luxury apt! Pool, gym, doorman, Biz cntr, free heated parking garage, view of lake, flr to ceiling windws (Jan heating bill only $90). Flex Move-in dates. Call Marin (801) 836-7709.

LINCOLN PARK $450 WEBCB324172
2653 N. CLARK HOTEL ROOMS
"The Heart of Lincoln Park" $125/wk, $450/mo HOTEL COVENT. TV room, A/C, Maid, Parking. Men's residence. 773-549-3399

LOGAN SQUARE $550/MO. WEBCB324081
2420 N. KEDZIE APARTMENT
Large Remodeled Studio. 1 Month Free! Utilities & Laundry Room Included. Boulevard Location. Near Expressway & Train. Call 847-830-0397

MAYFAIR $700 WEBCB310525
PULASKI & LAWRENCE APARTMENT
2BR Garden apartment, newly remodeled, spacious, $700 per month, util not incl. New kitchen, laundry & storage available. 773-606-1075.

NEAR WEST $1750.00 CB011457
811 W. 15TH PL CONDO/CO-OP/APT
University Village 2 bedrooms, 1.5 baths condo with balcony. security, indoor parking, fitness room, hardwood floors, washer/dryer and walk in closets. 1750(708-250-0603)

O'HARE AREA $700/MO WEBCB315955
5121 N. EAST RIVER RD APARTMENT
1 Bedroom $700, Fridge & Stove, A/C, Carpet, Parking Included. Immediate Occupancy. No Dogs. Call: 708-456-6377

OLD IRVING $845/MO. WEBCB325043
ELSTON/PULASKI APARTMENT
4 Rooms, 2Br on 3rd Floor, Near Grocery. Heat & Cooking Gas Included. No Security Deposit. Call: 773-329-1353

Chicago Tribune
QuickFind™
HOMES. Jobs. Cars. Now.

Find your next home in 3 Easy Steps!

1 Note WEB ID for homes of interest

For Sale

City	Price	WebID	Address	Property Type
Chicago	$375k	QF05281	1487 N Stoat	Single Family Home

2 Text WEB ID to 25555 or type in online at chicagotribune.com/homefinder to get expanded details including photos, seller contact info, & driving directions

Standard text messaging fees apply.

3 Find your next home

Apt For Rent–City

PORTAGE PARK $650/MO. WEBCB315960
6059 W. IRVING PARK RD UNFURN. APT.
Newly remodeled, spacious 1 bedroom on 2nd floor with heat & appliances included, hardwood floors, clean & quiet. Call: 773-736-8341.

ROGERS PARK $735-950 WEBCB324170
6200 N. HOYNE AVE. APARTMENT
Ext lrg, sunny w/ oak flrs, modern kitch & BAs, prkng avail, lndry. 1 & 2 BRs. Ask about special! 847-302-5268 Dina@wrechicago.com

ROGERS PARK WEBCB318355
1608 W. SHERWIN APARTMENTS
Studios from: $550, 1Br starting from: $650, 2Br: $850 & up. Close to transport., on-site management. Tenant only pays electric. 773-274-2651

WEST ROGERS PARK $1300/MO. WEBCB324098
6038 N. MOZART APARTMENT
Large 3BR, 2BA, heated, exc. neighborhood & neighbors. New windows w/ blinds., near I-94, LSD & redline. Gar. avl. Avl. now! 773-909-3782.

WEST ROGERS PARK $995 WEBCB324193
7228 N. HAMILTON APARTMENT
2 large bedrooms, 1 bath, hardwood floors. Laundry in building. Heat included, parking available. 630-664-8183 / 630-527-0766.

WRIGLEYVILLE $1625 WEBCB315084
3742 N. MAGNOLIA APARTMENT
Perfect Vintage Huge 2Br, 2nd floor, Office, DR, Oak, DW, New Kitchen, Ba, Storage, Heat/Lndry Incl, Residential Conv, Pkg Avail. 714-944-8665

Apt For Rent–North

EVANSTON $795 WEBCB322777
ILLINOIS UNFURN APT
1/BR - 1/MO FREE. 900 sq ft, great kit, oak floors, new windows. Parking available. $795 includes heat. www.urbanequities.com 773.743.4141

EVANSTON $775 WEBCB315195
OAKTON & CUSTER APARTMENT
Lrg 1Br, hardwood floors, ceiling fans, 2 blocks to "L", Unfurnished/Furnished. Heat/parking/water incl. Basement Storage & Laundry. 847-875-6441

IRVING & KEDZIE $800/MO WEBCB311155
400 N, 3200 W APARTMENT
2 bd, plus sunroom. Near shops school & trans. $800/mo + 1 sec. dep. Util. incl. except phone & cable. Avail April 1st. Cats ok. 773-988-3409

NILES $825 WEBCB313745
DEMPSTER/MILWAUKEE APARTMENT
2 Bedroom. Heat, Appliances & A/C Included with Rent. Carpet, Laundry, Near Shopping. No Pets. Call 847-272-6009

OAK PARK WEBCB324198
102 S. HUMPHREY APARTMENT
More like a home than an apt, this spacious & elegant 2 br (2 levels) with balcony. Patio, garage & deck. Appliances incl. Call: 312-735-7382

SKOKIE WEBCB317441
10104 OLD ORCHARD COURT UNFURN APT
1 or 2 br. Heat, central A/C, pool, parking, storage & balcony incl. 1 min. to I-94, 10 min. to lake, & walking distance to mall. 847-673-8242

Apt For Rent–Northwest

ARLINGTON HEIGHTS $850-$900 WEBCB313600
2234 W. NICHOLS APARTMENT
Large, remodeled, 2 Bedroom, $850-$900, heating, water included. Laundry in building. 53 & Lake Cook Rd. 847-894-0831, HRU Realty.

BARRINGTON $850 WEBCB316244
IL APARTMENT
2Br, Hardwood Floors, Carport, Utilities Incl, 2 Blocks to Metra, Quiet Dead End Street, Laundry. AVAILABLE NOW! Call 847-251-1743

BARRINGTON $1,300-1,500 WEBCB319279
CONCORD & BRISTOL TOWNHOUSE
BARRINGTON PICKWICK PLACE

The Chicago area's finest rentals.
2 & 3 Bedroom townhomes in a neighborhood of fine homes near Bakers Lake.
1 block SW of highway 14.
Call resident manager 847-381-5443

WILFRED JACOBSON & CO
847-674-5303

DES PLAINES $795 WEBCB317675
APARTMENT
2BR, Air Conditioning, Carpet, Decorated, Window Blinds, Quiet Building, Close to Shopping. Please Call 847-998-5979 or 847-724-1121

DES PLAINES $775 WEBCB318992
GOLF & RIVER RD APARTMENT
1Br, Heat/Water/Gas/Parking Included. Clean. Laundry Facilities. No Pets. Quiet Neighborhood. Call: 312-437-4179

Apt For Rent–Northwest

DES PLAINES $775/MO WEBCB322725
1244 BROWN ST. APARTMENT
Huge, Newer 1BR in Quiet, Non-Smoking 4-Flat. Heat, AC, Parking, Dishwasher, Laundry. Near Train, Downtown & Shopping. 847-338-8388

DES PLAINES $775-950 WEBCB318048
GOLF & DEE RD. APARTMENT
$1,200 Moving Cash Bonus! 1 & 2BR, Newly Remodeled! Includes Water, Gas & Heat.
Call Jin Pak: 847-962-3495

DES PLAINES **$685-$775** WEBCB313287
ILLINOIS UNFURN APTS
Studios & 1BR include heat, carpeting, pool, A/C. Beautiful courtyards w/water fountains.
847-298-7657

MOUNT PROSPECT $850 WEBCB312014
567 DEMPSTER APARTMENT
2 lrg bedrooms, appliances, AC, heated, new carpet/tile, eat-in kitchen, laundry, decorated, storage & parking. Avail. April 1st. 847-302-2106

MT. PROSPECT $840 WEBCB323349
DEMPSTER & ELMHURST APARTMENT
Garden apt.
2 bedrooms
Call 708-583-1069 or 847-875-7039

OLD IRVING PARK $750-950 WEBCB324060
IRVING & PULASKI APARTMENT
1 Bedroom $750-$850 & 2 Bedroom $850-$950 Heat, Water & Appliances Incl. Close to Transportation. Section 8 Welcome. 847-924-8079

PARK RIDGE $1050 CB010907
BUSSE HWY. CONDO/CO-OP/APT
Park Ridge 2br, 1.5 ba, wlk to Metra, near shops, $1050 inc water & heat 847-292-8050

PARK RIDGE $1400 WEBCB319645
OAKTON/BUFFY APARTMENT
Great 5 room apt! All updated, very clean, in-unit W/D. Quiet building, near train, easy parking. Security deposit & lease. 847-696-9898

SKOKIE WEBCB313667
4937 CHURCH APARTMENT
Lrg 1 and 2 bedroom. A/C, heat incl, pkg avail, next to park, close to Old Ochard. Barbara 847-673-1317 Hallmark & Johnson 773-545-6160

Apt For Rent–City North

ALBANY PARK $845 WEBCB322218
4257 N KEDZIE APARTMENT
2Br, Hardwood Floors, Central Air, Dishwasher, Dining Room, Laundry.
Call 773-908-6841

ALBANY PARK $665 WEBCB309020
WILSON/CHRISTIANA APARTMENT
Large, sunny 1 bedroom, heated, intercom, laundry, 2 blocks to Brown line.
Call 773-908-6841

BELMONT CRAGIN $1100 WEBCB314936
4914 W. ST. PAUL APARTMENT
2 Big bedrooms, living room, enclosed porch, remodeled, all utilities includes, 1 mo deposit,
Call 773-720-1940

BRICKYARD $600 WEBCB325110
2627 N MCVICKER APARTMENT
3 Room/1Br, Heated, Enclosed Porch, Close to Brickyard Shopping & Transportation, No Pets/Smoking. Avail 4/1. Sec Dep Req'd. 773-745-9455

CHICAGO $620-630 WEBCB310425
KOSTNER & BARRY APARTMENT
1BR on 1st Floor, Hardwood Floors & Appliances, Laundry & Storage, No Pets. Sec.Dep. & Credit ✓. Water Incl. in Rent. Call Realtor, 847-208-9417.

CHICAGO $725 WEBCB324099
IRVING PARK & MEADE 6100 W APARTMENT
Spacious 1 bedroom, large kitchen with dinette. Hardwood floors, 2nd floor in apt bldg, with laundry. Heat & hot water incl. 847-696-1310

CHICAGO- O'HARE $1150 CB010590
4624 COMMONS DR CONDO/CO-OP/APT
Cumberland/Lawrence Condo.Spacious 2 Bed, 2Baths with 1 Car Garage. Very Clean!. Elevator Building.Call or text 630 439 5563, agajack@comcast.net

CHICAGO $110/WK WEBCB324162
NORTHSIDE ROOM FOR RE
Room with Stove, Refrigerator, Bath & Shiny Wood Floors. Near Shopping/Transportation. Good Heat. 773-561-4970

EDGEWATER $845 WEBCB322773
1300 W HOOD UNFURN APT
1/BR, - 1/MO FREE RENT, NEW KIT, FDR, OAK FLRS, DECK $875 incls heat Parking Available. Urban Equities 773 743 4141 urbanequities.com

EDISON PARK $630-680 WEBCB315412
6450 NW HWY APARTMENT
Deluxe 1 bedroom apartment. Heat, A/C, parking, laundry. Close to shopping, bus and train. Contact 630-617-5734 or 847-295-5739

Apt For Rent–City North

IRVING PARK $975 WEBCB311441
BELPLAIN & KILDARE APARTMENT
5 rooms, 2 bedrooms, heated, newly remodeled rent + security,
Call 224-569-0792

JEFFERSON TOWNSHIP $650 WEBCB314078
FULLERTON & MONITOR APARTMENT
Monthly special basement apt, 5 rms, 2 br, owner pays utilities, newly remodeled, W/D avail, very clean bldg, ceiling fans in apt, 773-317-3725

LAKEVIEW $950 CB011406
3600 LAKE SHORE DR CONDO/CO-OP/APT
Phone: 773-327-2818
email: gschicago@yahoo.com

LINCOLN SQUARE $1600/MO. WEBCB317097
MONTROSE & SUNNYSIDE APARTMENT
Elegant, Owner's 3 bedroom, near public transporation. Spacious, newly remodeled kitchen and bath, oak floors, newly decorated. Ceiling fans, miniblinds. Beautiful Garden and Patio with BBQ area. Free Laundry and Storage. Available May 1st or sooner. Call Bill at: 773-583-5257

LINCOLN PARK - OZ PARK $1675 WEBCB324188
HOWE STREET APARTMENT
3 bedrooms, deluxe rehab. Half block from Oz park, tennis, jogging. Hardwood floors and trim, two fireplaces, gourmet kitchen/dining room with skylight. GFA, A/C, ceramic tile bath with sauna. Garage included, April 1st. 312-944-1681 llang944@aol.com.

LINCOLN SQUARE $740 WEBCB324074
2600 W. BERWYN APARTMENT
1 bedroom, heat & cooking gas included, laundry & storage on premises, cats ok, Tony 847-800-4182 or 773-728-9413

LINCOLN PARK $1200 WEBCB324150
746 W WRIGHTWOOD APARTMENT
2 bedroom, 1 bath. Central air, dishwasher, newly rehabbed, hardwood floors, in-unit laundry. 773-327-0212

LINCOLN PARK $1050 CB011368
2641 N. MAGNOLIA AVE CONDO/CO-OP/APT
Private coachhouse available in Lincoln Park. 2 bdrm, 1.5 ba. Central H/A. Washer/dryer in unit w/ plenty of storage. Contact martinr@bp.com or call 630-649-0893 after 6pm for more info.

N. CENTER/LINCOLN SQUARE $1600 WEBCB320483
MOZART & BELLE PLAINE APARTMENT
Gorgeous Apt w/ 2 Large Bdrms & LR/DR, Luxury Bath & Elegant Kitchen w/ D/W & W/D. Private Deck/Yard. www.mozartbythepark.com

NORTH PARK $900 WEBCB322762
5220 N. CHRISTINA APARTMENT
2BR, 1BA, 1st Floor Unit, Hardwood Floors, Dining Room. Near University & Transportation. Laundry On-Site, Heat Included. 773-368-3900

NORTH PARK $1300 WEBCB310677
6128 N. FRANCISCO APARTMENT
Sunny 6 Rooms, 2 Bedrooms + Den, 2 Baths, newly painted, new appliances, newly refinished floors, ceiling fans, 1800sq ft. Call 773-262-1260

ROGERS PARK $750 WEBCB322770
2022 W. FARGO APARTMENT
Move-In Special: 1 month free. 1 bd w/ large windows, hardwd, laundry, short-term ok. Heat incl. Close to shopping, transport. 773-915-3659

ROGERS PK/SHERIDAN PK $500-$900 WEBCB315130
APARTMENTS
Remod. Studios, 1br & 2br, secure, close to trans, shops, lake & schools. Laundry. 773-556-8563 in spanish / 773-478-5050 for english.

ROGERS PARK $850-1150 WEBCB312728
1508 W FARWELL APARTMENT
1 & 2 bedrooms. Secure building, hardwood flrs, parking optional, laundry facility inside. Wall unit A/C. Contact 847-673-9379 or 312-953-5902

ROGERS PARK $1100 WEBCB315953
7529 N OAKLEY APARTMENT
3Br, 2Ba, LR/DR, Kitchen, Tenant Pays Utilities. Call 312-415-8942

Apt For Rent–City North

2433-55 W. BRYN MAWR WEBCB308128
ONE MONTH FREE RENT APARTMENT

OPEN HOUSE SUNDAY 12-4
BEAUTIFULLY REMODELED 1 BEDROOM APARTMENTS MUST BE SEEN!

Excellent Arcadia Terrace location. New kitchen cabinets, counter tops, tile floor, newly decorated, Convenient to daycare, shopping, CTA, public and private schools, immediate occupancy, Chicago's best rental value. $800-830 per month. Exc. opp. to rent at below market price.

1911-1919 W. TOUHY WEBCB317836
ONE MONTH FREE RENT APARTMENT

OPEN HOUSE SUNDAY 12-4
BEAUTIFULLY REMODELED 1 BEDROOM APARTMENTS MUST BE SEEN!

Excellent location. New kitchen cabinets, counter tops, tile floor, newly decorated, Convenient to daycare, shopping, CTA, public and private schools, immediate occupancy, Chicago's best rental value. $775 per month. Excellent opportuniy to rent at below market price.

WARREN PARK $700 WEBCB312506
6455 N. BELL APARTMENT
Sunny top floor, 1 bedroom, hardwood floors, condo bldg., cat possible,fireplace, basement laundry & storage, heat included, 773-567-4150

WEST TOWN $750/MO WEBCB318977
2646 W. DIVISION APARTMENT
Updated 2 bd apt. Hardwd flrs, ceramic tile in kit. & bath, eat-in kit., freshly painted, 1st flr. Near public trans. Phyllis, Partners RE 708-502-0159

WEST ROGERS PARK $750 CB011205
6548 N. RICHMOND CONDO/CO-OP/APT
Bright new windows let sunshine on new hardwood floors. Full DR. Bsmt locker, laundry, bike rack. Walk to Devon Ave. shops, library, bus, banks, parks, new school.773-973-0923.

WILDWOOD $790 WEBCB322769
6255 W. TOUHY APARTMENT
Remodeled, 2 bedroom, 1.5 bath, central a/c, Tenant pays utilities.
Call 773-590-5873

WRIGLEYVILLE $950 WEBCB322776
3950 N SOUTHPORT UNFURN APT
1/BR,-1/MO FREE RENT DOGS WELCOME,NEW KIT, FDR, OAK FLRS, DECK $995+UTIL. FREE PKG Urban Equities 773.743.4141 urbanequities.com

Apt For Rent–West

ADDISON $620-$730 WEBCB317882
27 MAPLE APARTMENT
Large 1 & 2 Bedroom. Heat, AC incl. Nr Xwy & Lake St. shopping. 2 parking spaces, laundry on-site. Lovely area. 630-617-5734 or 847-295-5739.

ADDISON **$725-$825** WEBCB315675
STEVENS DRIVE UNFURN APT
1 mo free. 1br & 2br, 1ba, heat & water incl., carpet & appl. Starting at $725-$825/mo 630.973.0861 or 630.582.9915

ADDISON $680-$790 WEBCB317516
419 STEVENS DR. UNFURN APTS
Large 1 bedroom $680, 2 bedroom $790. Includes heat/water/appliances/AC/parking. New tenant specials available. 630-543-5277

ADDISON $660 WEBCB313195
125 S. VILLA AVE. APARTMENT
New Tenant Special! 1BR, $660/mo+$400 dep. Heat/water incl. Laundry on-site. Hardwood flrs. Cable ready. Assigned Prkg Space. 630-530-0474

AUSTIN $600-700 WEBCB310666
5440 W. FERDINAND ST UNFURN APT
Austin/North Lawndale
1 & 2 bedroom apartments from $600-700/mo, heat included. Laundry on site, off-street parking. $100 off 1st month rent.

Call 773-921-0020 for more info
ehresmanmanagement.com

BENSENVILLE WEBCB314360
YORK AND GRAND UNFURN APT
1 Bedroom apartment includes heat. Beautiful courtyard with water fountain. Convenient to shopping. 630-766-9724

CLARENDON HILLS WEBCB320508
BURLINGTON AVE. APARTMENT
2 Bedroom, Newly Remodeled, Blocks to Train, Laundry Room in Building. No Pets.
Call: 630-926-6540

Apt For Rent–West

DARIEN WEBCB315755
CASS AVE. & 75TH APARTMENT
2 Good Sized BRs, Heated, Nr I-55. Laundry Facility, Off-Street Prkg. Newly Decorated. Ideal for 1 or 2. Avail Now! Senior Discount. 708-409-8907

ELMHURST $695-995 WEBCB322772
LAKE APARTMENT
1 MONTH FREE! NO DEPOSIT! 1 & 2 BR. New carpet & applcs. A/C. Balcony overlooks pool. Heat & parking incl. 773.743.4141 urbanequities.com

ELMHURST WEBCB324191
150 SCHILLER APARTMENTS
Large luxury 1 and 2 BRs. Penthouse available. Downtown location. Elevator. Secure, indoor, parking all appls. W/D. No Pets. 630-782-1400

ELMWOOD PARK $650 CB011434
2403 N 75TH CT. CONDO/CO-OP/APT
1 bedroom garden apartment, includes heat, hot water, gas, appliances, carpet, fresh paint, laundry, walk to Metra, no pets. 847-593-6209

GLENDALE HEIGHTS $825 WEBCB314579
IL UNFURN APT
1 month free, 2br, Appliances, parking, carpet, laundry.
630.973.0861 - 630.582.9915

GLEN ELLYN WEBCB321879
382 PENNSYLVANIA APARTMENT
1 Bedroom, $749+. Studio, $659+. Near Downtown & Train, Secure Building with Elevator. Pets Welcome. Deposit Required. Call 630-469-7777

HOFFMAN $ WEBCB318045
2121 S. WOLF RD. UNFURN APT
Oakbrook Area Apts- Free 32" LCD HDTV w/ select apt leases! Studio,1 & 2bedroom, 2bathroom.Westbrook Apartments 708.449.8486

LISLE WEBCB311110
ILLINOIS UNFURN APTS
1 & 2 Bdrm $755-1025. Lrg crtyrd with landscaping & fountains, pool. Heat Incl.C/A, balcony/patio.2 MONTH FREE RENT on 2 bdrm 630.355.7401

LOMBARD WEBCB317991
ILLINOIS UNFURN APT
Large 1 & 2 Bedroom Apts. $875-1000. Overlooking lavish landscaped crtyrd w/beaut. fountain in center. 1mo FREE RENT. Heat Inc. 630.620.1181

MELROSE PARK $650 WEBCB325325
10355 LINDALE AVE UNFURN APT
Brand new rehab 1-bedroom apartment available. Close to shopping. $650/month. Section 8 OK. 773-578-8163

NAPERVILLE $950 WEBCB314712
CHARLES COURT APTS APARTMENT

2BR Apartment, Nicely Updated, Master BR w/ Walk-In Closet. Minutes Away from Metra, Downtown & River Walk.

For Details, Please Call Charles Court Apts at 630-357-5040.

Section 8 Voucher holder accepted. EHO

NAPERVILLE $800 WEBCB318914
TESTA DRIVE APARTMENTS
Spacious 2BR/2BA Apts near downtown & Fox Valley Mall. Washer & dryer in Bldg. Dist 203. Quiet neighborhood. Parking incl. 630-886-6736

NORTHLAKE $650 WEBCB316549
APARTMENT
1Br, Newly Decorated, Carpeted, Heat Included, Laundry, Assigned Parking, Pool. 815-895-7900

OAK PARK WEBCB324190
810 S. OAK PARK AVE APARTMENT
1,300 SF. Completely renovated. Refrigerator, stove, d/w, heat & air. Hdwd flrs thru-out, w/d. Grocery steps away. Charlie 630.833.3500 x207

ROSELLE, IL WEBCB323472
280 SPRINGHILL DR UNFURN APT
13th month lease specials!!!!!!! 1 month for free. Walk to train. Spacious 1 or 2 bedrooms. Balcony, pool, parking, playground. 630-529-1515

SCHILLER PARK $700-$800 WEBCB315651
4920 N. HAROLD APARTMENT
1BR $700. 2BR $800. Stove & Refrigerator. AC, Carpet, Parking. No Dogs Allowed.
Call for More Info: 708-456-6377

Apt For Rent–West

WESTMONT $620 WEBCB319104
5600 KING ARTHUR CT UNFURN APTS
Westmont-King Arthur Apartments
Beautiful park-like setting. Adjacent to golf course. Lake view. Heated pool. Studios $620, 1 bedroom $695 & 2 Bedroom $865. Heat & cooking gas included. Hardwood floors. No dogs.
Office Hours 11-7 Monday-Friday, Saturday 11-6 & Sunday 12-5 630-968-7650

Apt For Rent–City South

AUBURN WEBCB319658
81ST & MARSHSFIELD APARTMENT
Newly renovated 1 bedroom w/stove & all util,$725, 2 bedroom w/dish washer & heat $925, 1st & last month's rent. Call 773-783-4703

BEVERLY $750 WEBCB325069
90TH & LAFLIN APARTMENT
2br, off street pkg, picture windows, sliding closet doors, sect. 8 welcome, credit ✓, deposit required, nr. Brainerd Metra. 773-997-5572.

BRONZEVILLE WEBCB319662
35TH COTTAGE GROVE APARTMENTS
Move-in Specials! Large 1, 2, 3 bedroom apartments. Appliances, carpet, laundry. Heat & cooking gas included. Near lake, shopping, public transportation. Off street parking, computer learning center. Wheel Chair Accessible. Section 8 Welcome
Lake Grove Village Apartments
773-548-2700

EQUAL HOUSING OPPORTUNITY

CHATHAM $700-850 WEBCB316989
NEAR 87TH & COTTAGE GROVE APARTMENT
Spacious 1 & 2 Br Apartments, Quiet Area, Intercom Access. Laundry in Building. Close to Shopping Center, Metra & CTA. Call: 312-925-1932

CHICAGO WEBCB324211
1354 S. MORGAN UNFURN APT
Move-in Specials! Large 2 & 3 bedroom apartments. Appliances, carpet, laundry. Heat & cooking gas included. Near shopping/public transportation. Off street parking, computer learning center. Section 8 Welcome
Barbara Jean Wright Court Apartments
312-421-7613

EQUAL HOUSING OPPORTUNITY

ENGLEWOOD $1025 WEBCB312006
58TH & PRINCETON APARTMENT
Newly Decorated 3Br/2Ba, Living Room, Eat-In Kitchen, Well-Kept Building. 773-544-3235

HYDE PARK $1200/MO WEBCB324147
48TH & ELLIS APARTMENT
50% off first month rent! 2 bedroom, 2 bath. Living room & dining room. Dishwasher, security intercom, laundry, hardwood floors, 773-451-6551

MARQUETTE PARK $625 WEBCB323340
66TH & MAPLEWOOD APARTMENT
1Br, Hardwood Floors, Nice Building, Near Transportation, Heat Included. 1 Month Security Required. Available Immediately! 773-737-5113

SOUTH SHORE $635 WEBCB318615
7600 SOUTH SHORE DR. APARTMENT
Large 1 Bedroom, Hardwood Floors. Heat, Cooking Gas & Appliances Included. 773-501-8521.

SOUTH SHORE $650/MO. WEBCB316883
APARTMENT
2.5 bedrooms, 1 bath Newly remodeled, refrigerator and stove included, washer & dryer facilties. Call: 773-225-7566 ask for Ms. Louis

SOUTH SHORE $1000 WEBCB319460
75TH & SAGINAW APARTMENT
Newly Rehabbed 3Br, Hardwood Floors, Off-Street Parking, Laundry Facilities, Quiet & Well-Maintained Building. Section 8 OK. 773-416-4584

SOUTH CHICAGO $750 CB011357
86TH BALTIMORE CONDO/CO-OP/APT
Nice Large 3 Bd Apartment Available immediately. Close to schools, transp, shopping. 1-½ mth sec. 1 free month. Contact 1-773-790-0183

SOUTH SHORE $845 CB011323
2116 E. 79TH ST. TOWNHOME
2 bdrm 1.5 bth finished basment w/ Deeded parking. Call 773) 494-9125

Chicago Tribune
QuickFind™
HOMES. Jobs. Cars. Now.

Find your next home in 3 Easy Steps!

1 Note WEB ID for homes of interest

For Sale

City	Price	WebID	Address	Property Type
Chicago	$375k	QF05281	1487 N Stoat	Single Family Home

2 Text WEB ID to 25555 or type in online at chicagotribune.com/homefinder to get expanded details including photos, seller contact info, & driving directions

Standard text messaging fees apply.

3 Find your next home

Apt For Rent–City South

SOUTH SIDE $1200.00 CB011411
6130 S. ST. LAWRENCE CONDO/CO-OP/APT
sec 8 wel. large new rehab 3bdrm 2 bath hardwood close to public trans. 1mon + sec to move in 61st & St. Lawrence 773-858-9569

Apt For Rent–Southwest

CHATHAM $900/MO. WEBCB314183
90TH NR COTTAGE GROVE APARTMENT
Large 3 bedroom, large living, dining and kitchen, pantry. Carpeted, closed back porch. Upper unit, appliances & heat incl.773-846-6808

HARVEY $750/MO WEBCB316320
152ND & LEXINGTON APARTMENT
Very Nice, Large 4Br/1Ba, 2nd Floor Apartment Available. Water Included. Security Deposit. Call: 708-747-6451

HOMEWOOD $950 WEBCB322779
ILLINOIS UNFURN APT
SPACIOUS 2/BR ONE MO FREE, NEW KIT & BATH, OAK FLOORS CLOSE TO TRAIN. INCLS HT & PKG
URBAN EQUITIES 773 743 4141

MARQUETTE PARK $620 CB010519
71ST & MOZART ST CONDO/CO-OP/APT
Apartment 1Br/$620: remodeled, heat & cold water incl, hardwood floor. Good credit only. Call (708) 691-2759.

Apt For Rent–City West

ARCHER HEIGHTS $1400 CB011315
1646 KOMENSKY AVE CONDO/CO-OP/APT
3 Bd 2 Ba + family room $1400+Sec
2 Bd 1 Ba $995+Sec
40 inch FlatScreen TV if in by Mar 31
Call 773-789-9380 Section 8 OK!

AUSTIN $700 WEBCB325387
ROOSEVELT & AUSTIN UNFURN. APT.
2Br, 1Ba, Kitchen, Dining Room. Quiet Area Near Schools & Public Transportation. Reduced Rent! NO SECURITY DEPOSIT! Call 708-447-0133

AUSTIN $875 CB011447
704 N. LARAMIE CONDO/CO-OP/APT
Austin 704 N. Laramie, 60644 - Large 3 bdrm, hdwd fl, sunny, secure tenant pkg, immed occup, March free, call Zeta 773 858 4479

CHICAGO $105/WK WEBCB324164
AUSTIN ROOM FOR RE
Clean Room with Refrigerator and Microwave. Near Oak Park, Wal-Mart, Bus & Metra. 773-637-5957

CHICAGO $695-925 WEBCB312703
AUSTIN AREA APARTMENT
1st month free. 1br & 2br. Park-like Landscape. Heat & appliances included. Laundry Facility. Close to train and expressways. 630-889-9695.

GARFIELD PARK $950/MO WEBCB316354
LAKE ST./HAMLIN AVE. APARTMENT
1st floor, large, 6 rooms, all appliances with washer and dryer in unit, 3BR, newly decorated. Credit Check. 773-622-8351

SW SIDE CHICAGO WEBCB312249
AUSTIN/ROOSEVELT APARTMENTS
Renting 2 bedroom apartments. No pets. Appliances, stove & refrigerator in the units. 773-370-8907

Residential For Rent–City Central/Loop

GOLD COAST $1,465-2,290 WEBCB324166
860 N DEWITT HIGHRISE
1/2 Block from Lake and Water Tower Place
Features include roof deck, conference room, exercise room, storage, garage, AC, 24hr doorman. Heat included. Close to everything.

Studio $1045-$1105
1BR $1465-$1660
2BR $2290

312-642-2860

LAKESHORE EAST/LOOP $2950 WEBCB315497
420 E WATER SIDE DR. CONDO
2Br, 2.5Ba. Spectacular Views of Navy Pier, River & City. Full Amenity Building, Upgrades, Parking Available. Also for Sale: $695K. 630-960-2327

LOOP $2175 WEBCB308255
RANDOLPH & WACKER CONDO
Large 1Br+Den, 1.5Ba, Full Amenity Building Only 3 years old, River & Lake Views! All Utilities Incl Except Electric. Parking, $225/mo. 847-404-1879

MILLENNIUM PARK $1750 WEBCB319545
5 N. WABASH CONDO
Elegant 2 bedroom, 2 bath, hardwood floors, all appliances, free a/c, gas & heat,
Call 312-617-8481

Residential For Rent–City Central/Loop

RIVER NORTH $2295 WEBCB316250
10 E. ONTARIO CONDO
2Br/2Ba, Large Balcony, SS Appliances, Marble Floors, Granite Counters, High Floor, Gym, Business Center, Indoor Parking. Call 630-789-6717

SKOKIE WEBCB313974
4602-22 GROVE APARTMENT
Spacious 5-rm, 2 BR. Light, ceiling fans, garage avail. Heat incl. Janitor. Walk to Devonshire Pk. Call Gabby 847-933-0727 Hallmark & Johnson

Residential For Rent–North

EVANSTON $1500 WEBCB317512
810 LEE ST. SINGLE FAMILY
7 rm home with 3br & den, 1.5ba, living & dining rm, kitchen, full bsmt, needs a good tenant. $1500/mo. Utilities paid by tenant. 847-475-0041

GLENVIEW $985/MO. WEBCB315870
MILWAUKEE & GLENVIEW RD. CONDO
2br 2ba, pool, parking, District 34/225 schools, new carpet, new appliances, CAC. NO PETS/ SMOKING. Available April 1st. 847-657-7353

GLENVIEW $880 WEBCB308893
REGENCY CONDOS CONDO
Large 1 Bedroom, Balcony, Pool, Heat & All Appliances Included w/ Rent. AVAILABLE NOW!!! Call 847-490-0024

STONEBROOK $1335 CB011191
6780 WELLSLEY TOWNHOME
Awesome 2bdr plus loft twnhse new carpet/ hrdwd, lndry, att gar. $1335 fontanettac@yahoo.com
847 322-2944

STREETERVILLE $1,150 CB011433
211 E. OHIO CONDO/CO-OP/APT
Convertible near Michigan Ave, Navy Pier, Ohio ST. Beach. 24-hour doorman, tennis/basketball/ raquetball courts. Available July 1rst. Call Craig at 773-677-2976

WILMETTE $2,100 WEBCB324175
PARK & WILMETTE AVES TOWNHOME
GREAT LOCATION! Deluxe 3Br, 2.5Ba. Eat-in kit-patio,all appls.inc W/D.CAC,gar,bsmt,small dogs ok. Alfini Associates 847.825.6948/847.498.9397

Residential for Rent–City North

EDGEWATER $104/WK WEBCB324925
CHICAGO NORTHSIDE ROOM TO RENT
Nice Furnished Room w/ Stove, Fridge & Bath. Near Shopping & Transportation. Elevator & Laundry in Building. Call 773-275-4442

GOLD COAST $1650 WEBCB324212
111 E. CHESTNUT CONDO
1,000 sq ft, 40th floor, 1 bedroom. Michigan Ave, New Rehab, Views! Hardwood floors, marble & granite. Full amenity building 847-496-7382

GOLD COAST $950 WEBCB313715
1255 N. CLARK CONDO
Large sunny convertible studio, balcony, security, next to train & supermarket, Avail Immediately, Call 312-371-8698

LINCOLN PARK $1545/MO. WEBCB319429
610 DEMING COACHOUSE
Lg fully furnished 1 br in fine area. Long/Short term. Incl. all util., parking, internet, laundry. 773-549-4926 Visit www.610deming.com

Residential For Rent–Northwest

PALATINE $1600 WEBCB325233
1050 N. CLAREMONT DR TOWNHOME
3 bedroom, 2.5 bath. New townhome with lake view, 2-car garage, appliances included. Block away from Highway 53, 10 minutes to the Woodfield Mall, 5 minutes to Deer Park Mall, 25 minutes to Downtown Chicago. Dogs and cats ok. Call 847-707-3714 to inquire

PALATINE $1080 WEBCB317178
429 N. CAMBRIDGE TOWNHOUSE
2Br/2.5Ba, 1 Car Attached Garage, All Applnces, W/D, CAC, New Carpet, Avail Now. Sec Dep & Credit ✓ Req'd. NP. 630-894-4316 / 630-247-7845

PALATINE $1025 WEBCB319033
CORNELL LAKE TOWNHOUSE
2Br, 2½Ba, 2 Story, 1 Car Attached Garage, All Appliances. Freshly Painted! Newer Carpet & Ceramic Tile! Call 224-489-3145 or 773-879-0001

ROLLING MEADOWS $1250 WEBCB318831
5500 CARRIDGEWAY CONDO
On the lake, beautiful 2 bedroom, 2 bath. Utilities included, W/D in-unit, 1 car garage, pool, tennis, fireplace. 847-691-5355

Residential For Rent–Northwest

SCHAUMBURG $1200 WEBCB319079
DUNBAR LAKE TOWNHOME
2 bd, 1.5 ba. 1-car gar. All appls (D/W, W/D, CAC), balcony, close to Woodfield Shopping Center & Expressway. Good school district. 847-619-3968

WHEELING $800 -$900 WEBCB322765
WOLF & HINTZ CONDO
Plum Creek, Lg 1 br, pool, tennis, exercise room, elevator building, southern exposure,over looking pond, w/option to buy avail, 847-967-5608

Residential For Rent–West

AURORA $1650 WEBCB324158
SINGLE FAMILY
Very clean & newly remod 4 br, 2.5 ba, family rm, dining rm, all appls, 2 car garage, central air, patio, available now, 630-607-4362.

ELMHURST $1600 WEBCB324203
BY OAKBROOK SHOPPING CTR TOWNHOUSE
3Br/2.5Ba, 2 Car Garage, Fresh Paint, New Hardwood Floors & Bath Tile, W/D, Kitchen Appliances Incl. Avail Now! 630-362-7410 / 630-530-0184

GLEN ELLYN $950 WEBCB313630
TOWNHOME
First Month Free! Spacious 2 Bedroom, 1.5 Bathroom Townhome. Appliances included. Basement. 630-889-9695.

NAPERVILLE $1195 WEBCB318038
95TH & 59TH HOUSE
2 Bedrooms , 2 baths, living room & dining room, 1.5 car garage, fenced yard, district 204, all appliances, Call 630-688-2277

OAK BROOK $1,000-1,400 WEBCB325409
2021 S. WOLF RD CONDOMINIUM
Oak Brook Area- FHA APPROVED, Rent to Own! Studios, 1 Bdrm & 2 Bdrm New kitchens & Baths. Westbrook Condominiums
2021 S. Wolf Rd. Hillside, IL 60162
Weekdays By Appointment. Weekends 12pm-5pm
www.wbcondo.com
888-830-3592

WHEATON $1000/MO WEBCB323878
HERITAGE LAKES TOWNHOME
2 Bedroom, 1 Bath, 1 Car Garage in 2 Story. All Appliances Included. Hardwood Floors, Bedrooms Carpeted. Freshly Decorated. Clubhouse & Pool. Only 1 Mile from College of DuPage. Available 4/1. Call: 708-624-6280

WHEATON $1460/MO. WEBCB324082
SUNNYBROOK TOWNHOME
Fully remodeled 2 bedroom, 1.5 bath. Stainless steel appliances, granite tops, garage, central AC, Immediate occupancy. Call: 630-858-9474

Residential For Rent–City South

CHICAGO $1075 WEBCB322778
ILLINOIS UNFURN APT
BRONZEVILLE 2/BR CONDO, 1 MO FREE Grt kit, new appl, A/C, FREE PKG, lk & city view Indry NO DEP $1075+util urbanequities.com 773.743.4141

CHICAGO $400 WEBCB319661
NEAR 76TH & S. RACINE FURN ROOM (HM)
Furnished room available in home. Share kitchen & bath with 2 others. Free Utilities.
Call Gerry, 773-994-8453

SOUTH LOOP $1300 WEBCB321990
901 S. PLYMOUTH CT., #1901 CONDO
1 bedroom, 2 parking spots, doorman, pool, lake view, new bathroom, new oven & microwave, call for more information. Jackie 847-329-1669

SOUTH SHORE $1300 CB010409
82ND & COLES SINGLE FAMILY
Newly remodeled 3 bdrm 1.5 bath house. Lrg Living/Dining Rm, Lrg Kitchen w/Pantry & Patio, Fenced yard, Full Bsmnt. Sec 8 Welcomed. 1 Mth Rent & Sec. Dept. Req'd. 773-501-3009

Residential For Rent–Southwest

BOURBONNAIS $895 WEBCB317084
OFF OF I 57 SF RENTAL
Don't trash your hard earned cash! True Rent2Own! Or EZ 'in house' finance! Incentives, cash back, pre-qualify 815.802.1100

Residential For Rent–Southwest

RIVERDALE/DOLTON $1,200-1,300 CB011316
NEAR METRA/EXPESSWAY SINGLE FAMILY
newly remodeled 3&4 bedroom house w/ other amenities must see 1-312-339-9753 powerfilledentertainment@yahoo.com

Vacation Prop For Sale

HAGAR TOWNSHIP, MI $119,900 WEBCB315019
M63 NORTH (SW MICHIGAN) SINGLE FAMILY
3Br, Large Family Room w/ Wood Burning Fireplace, 3 Car Garage, Barn, 2 Acre Fenced Lot -- Ideal for Horses! 269-926-2629 / 269-208-3247

HILTON HEAD, SC $10,748.69 WEBCB315558
33 OFFICE PARK RD. CONDO
Lovely timeshare for sale, 2 bedroom 2 bath. Due to health issues, never been used. Balance is $10,748.69 plus closing costs. 847-731-7456

KENTUCKY $32,900 WEBCB309501
LAKE PROPERTY

LAKE LOT INVENTORY BLOW-OUT SALE! Sat 3/27

Only 2.11 AC CREEKFRONT W/ FREE BOAT SLIPS Was $69,900! Incredible wooded acreage abutting private family farm on spectacular 160,000 acre recreational lake in KY!

EXCELLENT FINANCING.
Call now 1-800-704-3154, x3449

LAKE CARROLL, IL $940,000 WEBCB323485
24-42 CARRIAGE HILL WATERFRONT
Prime waterfront has 243' of frontage w/ beach area, 5br 4ba home, completely renovated. Call Penny Fink 815-275-3804 Isenhart Realty, Inc.

LAKEVIEW, MI $579,900 WEBCB322198
6820 BAYVIEW CT SINGLE FAMILY
Custom 5Br/3Ba, 5000sf in Central MI, on 250 ac All-Sports Townline Lake. Midwest Properties of MI, 616-364-8831 www.thomaskuiper.com

SARASOTA, FL $198,000 WEBCB310317
HIDDEN BAY CONDO

West of Trail (Route 41), Updated & Impeccably Maintained, 1600 sqft, 2Br, 2Ba + Den, 2nd floor (top floor) in 6 unit building. Constructed in 2002. 1 car enclosed garage. Located in Tropical, Gated Resort Community on the Intercoastal Waterway, Only Minutes from World-Class Beaches!

Info at www.294hiddenbay.com or

Call 941-365-0022

SW MICHIGAN $195,000 WEBCB315829
ALLEGAN COUNTY ACREAGE
40 Acres - secluded building site with long drive, pole barn & more!
Lakes & Country Realty LLC (269) 521-3400

WISCONSIN $49,950 WEBCB318681
CASTLE ROCK LAKE LAKE PROPERTY
1.5 ac lake access. Wooded, buildable, boat dock Sand beach. 20 min N of WI Dells. MAKE OFFER! naterraland.com (Prop Code 1468) 800.335.2420

Misc. For Sale

SHOREWOOD FOREST $349000 CB011184
496 ASHFORD LANE SINGLE FAMILY
Open Sunday 1 - 4pm Help w/down. Lake Comm NW Indi 219-242-3099

Vacation Prop For Rent–Furnished

GREEN LAKE $2000/WK WEBCB311163
WISCONSIN COTTAGE

Cottage on beautiful Green Lake,WI, pvt dock, fully equipped,sleeps 8. Sunrise Prop. Mgmt. LLC Tel:920-294-3001 E-mail: info@sunrisepm.com

Parking–City

CHICAGO WEBCB315727
BELMONT & CICERO CAR STORAGE
Store Your Special Car. Heated, secure, good rates, monthly or annually.
Alls Storage 773-685-1454

Parking–West

MAYWOOD WEBCB321862
EISENHOWER X-WAY AT 1ST AVE GARAGE PARK
Indoor Garage Spaces. $90/mo., $900/year Prepaid Motorcycle Parking available at $50/Mo. or $500/Yr. Prepaid Call 773-736-4100 ext 53.

National–Lots/Acreage

CASHTON, WI $1.2 WEBCB319653
COUNTRY HOME

HUNTING/RECREATION COUNTRY HOME

108 acres, 2 ponds. New custom home
40 x 80 heated pole barn, tractor and 4-wheeler

See www.portlandwiproperty4sale.com

Call 608-654-7877

CHAMBERSBURG, IL WEBCB322086
526 ACRES LAND AUCTION

March 22, 11AM. Productive Farmland, Prime Hunting, Homesites, Great Investment Opp!
217.242.1665 WWW.CURLESSAUCTION.COM

EQUALITY, IL $75,000 WEBCB318457
SHAWNEE NATIONAL FOREST 20 ACRE LOT
PERFECT FOR HUNTING - Next to Shawnee National Forest! 618-275-4384 / 618-499-6073

ILLINOIS WEBCB324048
KNOX COUNTY LAND

ILLINOIS LAND AUCTION
Fri April 23 @ 1:00 PM
Knox County
143 acres in 3 tracts Hunting/Recreational Tracts
20+ Acres Private Lake

800-607-6888 or visit westchester-auctions.com
Arden Schrader IL 441.000427
Westchester Auctions, LLC

LACON, IL. WEBCB314161
MARSHALL COUNTY LAND
Public Auction 110 acres Marshall County Land, farm & recreation woodland w/a pond. Thursday April 8th, 2010 at Kenyons. Land is best of all worlds has farm lands, woodlands with turkey & deer hunting, a home with stocked pond & 2nd home or duplex, close to Illinois River. Call Lauf Auction Service. 815-257-4442

NORTHERN WEBCB322566
ILLINOIS FARM

AUCTION:358.69+/- ac. Farm. MARCH 30, 11am Bureau Co:2 tracts or as whole. 2010 lease open. Auction at Deer Valley Golf Club & Banquets in Deer Grove. Auction service: Curran Miller (IL Auctioneer License #441.000298)

For full brochure & details contact Tim Harris at Capital Agricultural Property Services, Inc.
timothy.a.harris@prudential.com 815.875.7418
Brochure available at www.capitalag.com

National–Residential

FERRYVILLE, WI $549,000 WEBCB318844
61851 HAWK POINT RD RIVER FRNT SFH

Superbly handcrafted Log home on bluffs of Miss. Rvr. Office/wrkshp @ sep 400sf apt. Edina Realty 507.450.9395 kellymeyer.edinarealty.com

National–Residential

JEPTHA LAKE $254,900 WEBCB324046
SW MICHIGAN SINGLE FAMILY

Beautiful Ranch Home on Jeptha Lake. Would Make a Terrific Getaway or Year Round Home - 3 Bedrooms, 2.5 Baths & 2 Car Garage.

Kalvan Realty, Inc. 201 S. State Street, Gobles, MI 49026, Office 269-628-2151 or 269-427-5622

MILLER BEACH $219,000 WEBCB324197
INDIANA SINGLE FAMILY
Full time/wknd getaway, very beachy, 3BRs, 1½ story, oak flrs, fp, french drs, porch,near beach Ayers Realtors 219.938.1188 MillerBeach.com

NATIONWIDE WEBCB316678
AUCTION SINGLE FAMILY

Nationwide FORECLOSED HOME AUCTION
200+ Homes | April 5

Open House: 3/27, 28 & 4/3

View Full Listings www.Auction.com
REDC | Lic# 478.012986

SIMONTON LAKE $209,900 CB011342
25773 LAVERNA CT SINGLE FAMILY

Beautiful Ranch, Simonton Lake, Elkhart, IN: Open Plan, Magnificent Views, Brick Fireplace, Dining, 2 BR, Laundry, Garage/Carport, New Carpet, Best Sandy Swim/Boating Area, Two miles from the Toll Road exit. (574) 273-2480

National Real Estate

CASSVILLE $39,900 WEBCB322738
WISCONSIN LAND

40 ACRE NATURE CONSERVANCY!

6 acre bldg site, rolling hills, hardwoods, trails, canoe, boat.

Four Rivers Realty, Inc.
866-897-4857
7 days/week, 8am-8pm
www.4rivers.com

MARKESAN $399,900 WEBCB322740
WISCONSIN INVEST. PROP.

LAKEFRONT FARM SOUTHERN WI!

23 acres w/ 1200' of frontage on a 600 acre lake 75 miles north of IL border.

Land Liquidators, LLC
800-343-8216
liquidate@mwt.net

PICKERAL $69,000 WEBCB322735
WISCONSIN LAND

40 ACRES $69,900!

Build or camp, woods, stream, lots of wildlife!

Country Lakes and Farms Realty
800-523-5985
7 days/week, 8am-8pm
www.countrylakesandfarms.com

TICKETBOOTH

ON SALE 10 A.M. SATURDAY

Justin Currie, Thursday, June 10 ($23, 21+) at Lincoln Hall.

Jonny Lang, Friday, July 16 ($36-$38, 17+) at House of Blues.

Maxwell, Tuesday, May 25 ($22-$177, all ages) at United Center.

MGMT, Friday, June 18 ($30, all ages) at Riviera Theatre.

Miyavi, Sunday, June 27 ($36-$38, 17+) at House of Blues.

O.A.R., Friday, July 9, Saturday, July 10 ($39.50, all ages) at Northerly Island's Charter One Pavilion.

Q101 Jamboree 2010: Three Days Grace, Seether, Hollywood Undead,

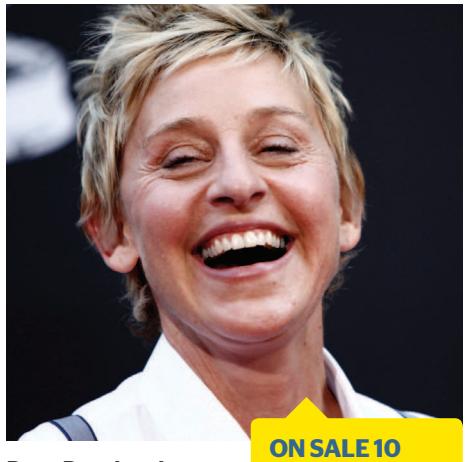

Papa Roach, others Saturday, June 5 ($10.11-$101, all ages) at First Midwest Bank Amphitheatre.

Stars, Wednesday, June 9 ($20, all ages) at Lincoln Hall.

ON SALE 11 A.M. SATURDAY

Ween, Friday, June 25 ($32.50, 18+) at Aragon.

ON SALE 10 A.M. MONDAY

Ellen DeGeneres, Wednesday, June 16 ($58-$123, all ages) at Chicago Theatre.

ON SALE NOON SATURDAY

2010 Lilith Tour: Sarah McLachlan, Mary J. Blige,

Metromix's top shows

STONE TEMPLE PILOTS
The '90s are back!
7:30 p.m. Sat. Sold out. Riviera Theatre, 4746 N. Racine Ave. 773-275-6800.

ANDREW BELLE
Local singer will please Gavin DeGraw fans. With Allen Stone, Milano.
7 p.m. Sun. $10. Schubas, 3159 N. Southport Ave. 773-525-2508.

BILAL
Yes, it is time for a follow-up. With J. Hollins.
9 p.m. Sat. $25. Double Door, 1572 N. Milwaukee Ave. 773-489-3160.

THE CAVE SINGERS
Tap that foot, slap that knee. With The Black Atlantic, Judson Claiborne.
10 p.m. Sat. $12. Empty Bottle, 1035 N. Western Ave. 773-276-3600.

DAN AND MATT WILSON
The Semisonic singer is joined by his brother.
7:30 p.m. Sat. Sold out. 10 p.m. $25. Schubas, 3159 N. Southport Ave. 773-525-2508.

Kelly Clarkson, Heart, Cat Power, La Roux, others, Saturday, July 17 ($41.50-$127, all ages) at First Midwest Bank Amphitheatre.

The Psychedelic Furs, She Wants Revenge, Friday, June 11 ($28.50, 18+) at Metro.

Waco Brothers, Sunday, May 30 ($12-$15, 21+) at Double Door.

ON SALE 10 A.M. MONDAY

Aziz Ansari, Thursday, June 17 ($36, 18+) at Vic Theatre.

Cedric the Entertainer, Friday, June 18 ($48.50-$68, all ages) at Chicago Theatre.

Ellen DeGeneres, Wednesday, June 16 ($58-$123, all ages) at Chicago Theatre.

Eagles, The Dixie Chicks, Keith Urban, Saturday, June 19 (Prices TBD, all ages) at Soldier Field.

Denis Leary, Saturday, June 19 ($52.50-$82.50, all ages) at Chicago Theatre.

The Nasty Show: Greg Giraldo, Jim Norton, Friday, June 18 ($36, 18+) at Vic Theatre.

The Not Inappropriate Show: Bob Odenkirk and Kate Micucci, Friday, June 18, Saturday, June 19 ($25, all ages) at Mercury Theatre.

Russell Peters, Saturday, June 19 ($45-$60, all ages) at Rosemont Theatre.

Lucha Vavoom, Wednesday, June 16 ($24.50-$49.50, 21+) at Park West.

ON SALE NOW

30db, Saturday, May 8 ($25, 18+) at Lincoln Hall.

Born Ruffians, Young Rivals, Wednesday, June 16 ($12, 18+) at Lincoln Hall.

Jason Castro, Wednesday, April 28 ($15, all ages) at Lincoln Hall.

Shooter Jennings, Thursday, April 29 ($15, 21+) at Lincoln Hall.

Damien Jurado, Kay Kay and His Weather Underground, Wednesday, June 9 ($14, all ages) at Schubas.

Phenomenal Handclap Band, Friday, June 18 ($12, 18+) at Lincoln Hall.

Gilberto Santa Rosa, Oscar D'Leon, Wednesday, May 5 ($38-$63, 17+) at House of Blues.

AFFORDABLE PORTABLES
$$$$$ WINTER CLEARANCE!!! SAVE BIG! $$$$$$
Stylish Yet Affordable Espresso Bedroom Group
Queen Bed
was $400 NOW $299.95
Matching Low Dresser or 5 Drawer Chest $299.95
Night Stand $129.95
FUTONS 50 MODELS OF FRAMES AND MATTRESSES FROM $99.95 EACH
Chocolate Microfiber Storage Ottoman/Coffee Table
was $399 NOW $199
FEATURED ITEM OF THE WEEK:
CASUAL CONTEMPORARY ESPRESSO PUB SET
COUNTER HIGH TABLE & 4 SWIVEL BAR STOOLS
42" ROUND X 36" HIGH
$500 VALUE - SAVE $100
NOW ONLY $399.95
LOADS OF SOFAS & SECTIONALS IN STOCK AND READY TO GO!
HUGE SAVINGS!
CLICK CLACK SOFA BED
Light Chocolate Microfiber
A $250 VALUE, NOW $179.00
CHICAGO'S BEST BARGAINS (FEATURED ON ABC)
FUTONS ENTERTAINMENT CENTERS DINETTES DESKS SOFAS BOOKCASES BEDROOM FURNITURE AREA RUGS
2608 N. CLARK • CHICAGO • (773) 935-6160 • M & TH 10:30-8 • TU W FR 10:30-7 • SAT 10:30-6 • SUN 12-5
924 DAVIS • EVANSTON • (847) 866-8124 • M THRU F 10:30-7 • SAT 10:30-6 • SUN 12-5
WWW.AFFORDABLEPORTABLES.NET
Delivery Available

Pump the Jam

the juice

Bull & Bear
431 N. Wells St.
312-527-5973

(2 out of 4 eggs)

Loved it: Design-your-own mimosas

Hated it: Too-small plates for shared dishes

Brunch time: 11 a.m.-4 p.m. Saturday-Sunday

Cost: $30 per person with cocktail, tax and tip

Wait: 15-20 minutes

By Lisa Arnett

If River North's stock market-themed sports bar Bull & Bear has earned a reputation for anything since opening last winter, it's novelty. It is, after all, the home of the much-talked-about self-serve beer taps.

So we shouldn't have been surprised when, after ordering the mix-and-match homemade "pop tarts" ($7 for two) at the bar's new Pajama Jam brunch—yes, PJs are encouraged—they arrived popping out of an actual toaster. It's all to be expected from a bar that runs a clever ongoing marketing campaign involving the exploits of the house mascots: a cartoon bull and bear.

As for those pop tarts, we suggest you start with at least one order. The flaky pastries are offered with different savory and sweet fillings each week. For our order, we tried the spinach-brie-sausage pop tarts, which tasted a bit like a breakfasty spanokopita, and the peach cobbler, a nutty, oozy pocket topped with chocolate shavings.

Bull & Bear's Pajama Jam brunch
CHUAN D. VO PHOTOS FOR METROMIX

When it came to entrees, we were really excited about B&B's take on the eggs Benedict, using Serrano ham and fried green tomatoes ($9), but we could barely find them under all of the chipotle hollandaise, which overwhelmed the other flavors. Other entrees include bananas Foster french toast, scrambled egg tacos with chorizo and cilantro cream ($9 each) and design-your-own omelets ($11).

Cocktails are in keeping with the customized concept and include mimosas ($9, served in highball glasses instead of champagne flutes, left) made with your choice of juice (strawberry, mango, guava, pear and more) and garnish.

To jive with the theme, servers don pajamas (we didn't spot many diners following suit) while TVs play '80s cartoons to bring back fuzzy memories of Saturday mornings past. Until March Madness is over April 5, however, expect to find the bar's many TVs rightfully dominated by NCAA basketball and fellow brunchers poring over their shattered brackets.

LISA ARNETT IS THE METROMIX NIGHTLIFE AND SHOPPING PRODUCER. LMARNETT@TRIBUNE.COM

0% APR HYUNDAI FINANCING FOR 72 MOS**
$500 TO $1,000^V OWNER LOYALTY REBATE!

HYUNDAI Assurance
If you buy or lease a new Hyundai, and then lose your income within a year, Hyundai will let you return it.
Now that's Assurance!!!

Hyundai Advantage™
AMERICA'S BEST WARRANTY
10 YEAR/100,000 MILE POWERTRAIN WARRANTY
5 YEAR/60,000 MILE BUMPER TO BUMPER WARRANTY
5 YEAR UNLIMITED MILEAGE ROADSIDE ASSISTANCE

NEW 2010 HYUNDAI ELANTRA BLUE
#H5805

35 MPG HWY $98* Per Mo. 24 Mo. Lease No Security Deposit
$1,799 due at lease signing; plus tax, title, license and doc fee with approved credit.

NEW 2011 HYUNDAI SONATA
ADDITIONAL $500 OWNER LOYALTY AVAILABLE

35 MPG HWY $199 Per Mo. 36 Mo. Lease
$2,399 due at lease signing; plus tax, title, license and doc fee with approved credit.

NEW 2010 HYUNDAI SONATA
#H5946
MSRP $28,670

31 MPG HWY SAVE $5,000* Off MSRP

AUTO. AC 35 MPG HWY #H5941 MSRP $17,935
NEW 2010 HYUNDAI ACCENT GLS
LOREN DISCOUNT PRICE
SAVE $2,500* OFF MSRP

24 MPG HWY #H5805 MSRP $33,335
NEW 2009 HYUNDAI SANTA FE
LOREN DISCOUNT PRICE
SAVE $5,000* OFF MSRP

24 MPG HWY #H5294 DEMO MSRP $40,100
NEW 2009 HYUNDAI GENESIS
LOREN DISCOUNT PRICE
SAVE $6,000* OFF MSRP

31 MPG HWY #H2113
NEW 2010 HYUNDAI TUCSON GLS
LOREN DISCOUNT PRICE
$239* Per Mo. 36 Mo. lease No security Deposit
$2,199 due at lease signing; plus tax, title, license and doc fee with approved credit.

LOREN HYUNDAI
1620 Waukegan Road • Glenview, IL
847-729-8900
WE SERVICE ALL MAKES AND MODELS
COSTCO AUTO PROGRAM AVAILABLE
WWW.LORENAUTOGROUP.COM

All factory rebates and incentives that are available to all buyers are applied to pricing. Cash back and financing varies by model. **Hyundai financing at 0% APR for 72 mos in lieu of rebates & incentives with approved credit on select models, $13.89 per $1,000 financed with $0 down. ^V Available on select models. †Based on highway EPA estimates. ^Hyundai rebates vary by model in lieu of special financing. *MSRP may not be the price at which vehicle is sold in trade area. Dealer will not honor pricing errors in this advertisment. Offer ends 3/31/10.

SALES CHECK

The weekend's best sales and events

Macy's
111 N. State St.; 312-781-1000
visitmacyschicago.com

The department store kicks off its "Spring is in the Air" flower show, featuring more than 15,000 flowers and topiaries from around the world, on Sunday.

Jake
939 N. Rush St.; 312-664-5253
shopjake.com

CLOSING SALE

Take 40 to 70 percent off all items until the store closes Thursday. Owners Lance Lawson and Jim Wetzel plan to open a pop-up store this spring as well as a concept store in the fall.

Halo [For Men] Gold Coast
21 W. Elm St.; 312-642-4256
halochicago.com

Enjoy a 25-minute Thai massage for $25 (originally $45) or a 30-minute seaweed facial for $25 (originally $55) through Wednesday.

Dollparts
2016 West Concord Place
theheliopsis.com

The fabric and vintage one-day sale features vintage clothing, accessories and supplies as well as 4,000 yards of fabric in the former Beta Boutique space from 11 a.m.-7 p.m. Saturday.

Hubba-Hubba
3309 N. Clark St.; 773-477-1414
hubbahubbachicago.com

The store hosts a Maruca trunk show through Sunday. Guests who already own a Maruca bag and bring it to the event receive 20 percent off new Maruca purchases.

p.45
1643 N. Damen Ave.; 773-862-4523
p45.com

The boutique holds a Brochu Walker trunk show with an appearance by designer Lauren Walker from 11 a.m.-5 p.m. Saturday.

Tribal beat

Spring has sprung, and that means it's time to check out new spring trends! One of the hottest is pieces inspired by tribal prints. Go native!

JOANNA GUSTAFSON IS A REDEYE SPECIAL CONTRIBUTOR.

Eye catcher
Guerlain terracotta khol kajal intense Indian kohl, $35 at Sephora

Channel your inner Princess Jasmine with thick kohl eyeliner.

Neck statement
Day Birger et Mikkelsen tribal necklace, $140 at net-a-porter.com

A suede and bead necklace fit for an Aztec princess.

Scarf season
Brazen tribal dance scarf, $32 at Nordstrom

A bold and bright scarf just screams sunny spring days.

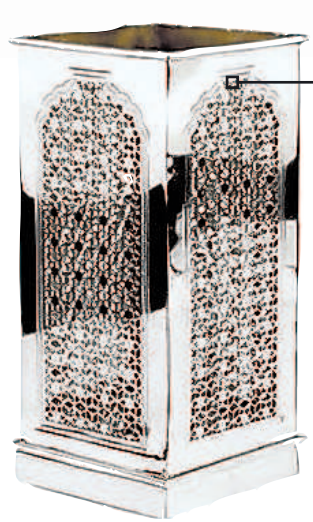

Shiny hurricane
Jaipur Hurricanes by Michael Aram for Waterford, $165-200 at Bloomingdale's

A classic hurricane makes a great decorative accent, especially in an Indian-inspired print.

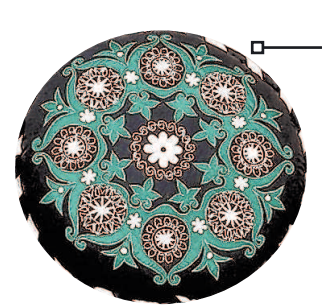

Plush pick
Round Suzani applique, $24.99 at World Market

This eye-catching pillow is inspired by Central Asian needlework textiles.

Tanky panky
Tribal foil tank, $12.90 at Forever 21

This tank is updated with metallic panels, making it perfect for going out.

fast paised

MATT PAIS

mpais@tribune.com

GREENBERG *(R)*

Stiller gets serious

Roger Greenberg (Ben Stiller) used to be a well-liked musician, but he's aged into a psychologically unbalanced part-time carpenter who writes disapproving letters to major corporations. Maybe a fling with his brother's assistant, Florence (mumblecore staple Greta Gerwig), will cheer him up while he house-sits for his brother's family.

The buzz: Writer-director Noah Baumbach's last two movies were the overrated "The Squid and the Whale" and the painfully bitter "Margot at the Wedding." Stiller's also on a cold streak, but he's proven to be an interesting actor when a filmmaker, such as Neil LaBute and his "Your Friends and Neighbors," gives him something to do.

The verdict: The film, as with Baumbach's recent dramas, sometimes feels like an extended therapy session. Yet unlike "Margot," "Greenberg" blooms into a study of relatable people, not just Baumbach's own issues. Stiller is very good as a man who doesn't know much but still thinks he's the voice of reason in a world that doesn't get it, and the appealing but directionless Florence is standard territory for Gerwig. The movie's study of aging and self-loathing examines how meanings change over time while wondering why it's hard to tell what anything means as it happens. **MATT PAIS IS THE METROMIX MOVIES PRODUCER.**

Ben Stiller stars in 'Greenberg.' FOCUS FEATURES

Worth watching? MATT'S PICKS FOR WHAT'S ALSO IN THEATERS

THE RUNAWAYS *(R)*
Rocks and rolls.

HOW TO TRAIN YOUR DRAGON *(PG)*
Good animation, bad characters

CHLOE *(R)*
Sexy, but that's about it.

HOT TUB TIME MACHINE *(R)*
The title is funnier than the movie.

THE BOUNTY HUNTER *(PG-13)*
Gerard Butler needs a new career.

MOTION PICTURE DIRECTORY

Handicapped Access ◆ Digital Sound ✔ Dolby Stereo ★ No Passes Hearing - Impaired

G - General audience *PG - Parental guidence suggested* *PG-13 - Parents strongly cautioned. Some material may be inappropriate for children under 13*
R - Restricted, under 17 requires accompanying parent or adult guardian

600 N. MICHIGAN (AMC)
600 N. Michigan Ave., Chicago
888-AMC-4FUN
Show times change daily

- **Hot Tub Time Machine** (R) 11:50,2:40,5:20,8:00,10:45
- **Repo Men** (R) ◆ 11:15,2:00,4:45,7:35,10:40
- **The Bounty Hunter** (PG–13) 11:00,1:45,4:30,7:15,10:00
- **She's Out of My League** (R) 11:40,3:00,5:40,8:15,11:00
- **Green Zone** (R) 10:40,1:30,4:20,7:30,10:20
- **Alice in Wonderland** (PG) ◆ 10:30,1:10,3:45,6:30,9:15
- **Alice in Wonderland 3D** (PG) 11:30,2:15,5:00,7:45,10:30
- **Cop Out** (R) 10:50,1:20,4:10,6:45,9:30
- **Shutter Island** (R) ◆ 1:00,4:00,7:00,10:10

LANDMARK CENTURY CENTRE CINEMA (LANDMARK)
2828 North Clark St., Chicago
(773) 509-4949

- **Greenberg** (R) 11:20,2:00,4:45,7:30,10:20
- **Mother** (R) 1:20,4:20,7:15,10:20
- **The Ghost Writer** (PG–13) 1:15,4:15,7:20,10:10
- **The Runaways** (R) 11:10,1:50,4:40,7:25,10:15
- **The Girl With the Dragon Tattoo** (NR) 11:05,2:30,6:30,8:15,9:55
- **Crazy Heart** (R) 11:15,2:10,5:30
- **A Prophet** (R) 11:00,2:15,6:45,10:00

CITY NORTH 14 (KERASOTES)
2600 N. Western Ave.
(800) 326-3264 #1642

- **The Metropolitan Opera: Hamlet - Live** (NR) ★ 12:00 P.M.
- **UFC 111: St-Pierre vs. Hardy** (NR) ★ 9:00 P.M.
- **How to Train Your Dragon 3D** (PG) ★ 10:45,1:30,4:15,7:00,9:45
- **Hot Tub Time Machine** (R) ★ 10:30,12:50,1:20,3:30, 4:30,6:05,7:15,8:30,9:50,11:00
- **How to Train Your Dragon** (PG) ★ 10:15,11:30, 1:00,2:15,3:45,5:00,6:30,7:45,9:15,10:15
- **Diary of a Wimpy Kid** (PG) ★ 10:00,12:30,3:15,6:00,8:20,10:30
- **Repo Men** (R) ★ 10:50,12:45,1:50,3:40,4:50,6:40,7:50,9:45,10:50
- **Green Zone** (R) 10:20,1:15,4:20,7:20,10:20
- **Our Family Wedding** (PG–13) (Closed caption) 11:00,1:40,4:00,6:45,9:30
- **Alice in Wonderland 3D** (PG) 11:45,2:30,5:15,8:00,10:40
- **Alice in Wonderland** (PG) 11:15,2:00,4:45,7:30,10:10
- **Shutter Island** (R) 11:40,3:00,6:15,9:20

DAVIS THEATRE (VALUE)
4614 N. Lincoln Ave., Chicago
(773) 784-0893

- **How to Train Your Dragon** (PG) ★ 12:45,2:50,5:00,7:10,9:15
- **The Bounty Hunter** (PG–13) ★ 12:15,2:40,5:00,7:20,9:45
- **Alice in Wonderland** (PG) 12:15,2:30,4:45,7:00,9:15
- **Crazy Heart** (R) 12:30,2:50,5:10,7:30,9:50

FORD CITY 14 (AMC)
S. Cicero at 76th., Chicago
(888) AMC-4FUN
Show times change daily

- **Hot Tub Time Machine** (R) 11:45,2:10,4:40,7:10,9:30
- **How to Train Your Dragon** (PG) ◆ 10:50,11:30, 1:15,2:15,3:45,4:50,6:15,7:20,9:00,10:00
- **Repo Men** (R) 11:10,12:40,1:40,3:30,4:30,6:10,7:15,8:55,9:55
- **Diary of a Wimpy Kid** (PG) ◆ 10:45,1:00,3:15,5:30,8:00,10:10
- **The Bounty Hunter** (PG–13) 11:15,1:50,4:35,7:05,9:40
- **Our Family Wedding** (PG–13) ◆ 11:40,2:00,4:45,7:30,10:05
- **Alice in Wonderland** (PG) 11:00,12:10,1:35,2:45,4:05, 5:15,6:40,7:45,9:10,10:10
- **Brooklyn's Finest** (R) 10:45,1:30,4:10,7:00,9:50
- **The Crazies** (R) 11:55,2:30,5:20,7:50,10:05
- **Cop Out** (R) 10:55,1:20,3:50,6:30,9:20
- **Shutter Island** (R) 11:50,3:00,6:00,9:15

GENE SISKEL FILM CENTER
164 State Street
(312) 846-2800

- **OSS 117 - Lost in Rio** (NR) 3:00 P.M.
- **April Showers** (R) 3:15 P.M.
- **The Sicilian Girl** (NR) 5:00 P.M.
- **Whiskey With Vodka** (NR) 5:15 P.M.
- **Hadewijch** (NR) 7:15 P.M.
- **Landscape No.2** (NR) 7:30 P.M.
- **The Misfortunates** (NR) 9:30 P.M.
- **Brotherhood** (NR) 9:30 P.M.

LOGAN THEATRE
2646 N. Milwaukee Ave., Chicago
(773) 252-0628

- **Tooth Fairy** (PG) 2:10,4:10,6:10,8:10
- **Shutter Island** (R) 2:15,6:00,8:30
- **The Blind Side** (PG–13) 2:10,5:45,8:20
- **Sherlock Holmes** (PG–13) 2:05,5:55,8:35

MUSIC BOX
3733 N. Southport, Chicago
(773) 871-6604

- **Chloe** (R) 1:35,3:35,5:35,7:40,9:45
- **The Most Dangerous Man in America: Daniel Ellsberg** (NR) 1:45,3:45,5:40,7:50,9:50
- **Night of the Comet** (PG–13) 12:00 Midnight
- **The Room** (NR) 12:00 Midnight
- **Red Riding: 1980** (NR) 11:30 A.M.
- **Scarlet Street** (NR) 11:30 A.M.

PIPERS ALLEY (AMC)
1608 N. Wells, Chicago
(888) AMC-4FUN
Show times change daily

- AMC Select **Chloe** (R) 11:00,1:15,3:30,5:45,8:00,10:20
- **Formosa Betrayed** (R) 2:45,7:40
- AMC Select **The Last Station** (R) 11:30,2:05,7:20
- AMC Select **A Single Man** (R) 11:50,2:10,4:30,7:00,9:25
- AMC Select **The Young Victoria** (PG) 4:50,10:00
- AMC Select **Precious: Based on the Novel ``Push'' by Sapphire** (R) 11:55,5:10,10:10

RIVER EAST 21 (AMC)
322 E. Illinois Street, Chicago
(888) AMC-4FUN
Show times change daily

- AMC Select **The Runaways** (R) 11:25,2:00,4:50,7:35,10:15
- **The Metropolitan Opera: Hamlet** (NR) ◆ 12:00 P.M.
- **UFC 111: St-Pierre vs. Hardy** (NR) ◆ 9:00 P.M.
- **How to Train Your Dragon 3D** (PG) 10:00,11:30, 12:30,2:15,3:15,5:00,6:00,7:45,8:45,10:30,11:30
- **Hot Tub Time Machine** (R) ◆ 11:00,12:00,1:50,2:50, 4:40,5:40,7:30,8:30,10:20,11:20
- AMC Select **Greenberg** (R) 10:35,1:25,4:15,7:00,9:55
- AMC Select **Waking Sleeping Beauty** (PG) ◆ 11:40,2:10,4:45,7:20,9:50
- AMC Select **Chloe** (R) 11:15,1:55,4:30,7:15,10:00
- **How to Train Your Dragon** (PG) ◆ 10:30,1:15,4:00,6:45,9:30
- **Repo Men** (R) 11:50,1:40,2:40,5:30,8:15,11:00
- **Diary of a Wimpy Kid** (PG) ◆ 10:25,1:00,3:30,6:10,8:50,11:25
- **The Bounty Hunter** (PG–13) ◆ 11:20,2:20,4:20,5:20,8:20,11:20
- **She's Out of My League** (R) 10:45,1:35,4:10,6:50,9:40
- **Green Zone** (R) ◆ 10:10,12:55,3:50,6:55,9:45
- **Remember Me** (PG–13) 10:40,4:35
- **Our Family Wedding** (PG–13) 11:45,2:30,5:10,7:40
- **Alice in Wonderland** (PG) 10:05,1:05,4:05,7:05,10:05
- **Brooklyn's Finest** (R) 7:25,10:35
- **Alice in Wonderland 3D** (PG) 11:05,2:05,5:05,8:05,11:05
- **The Crazies** (R) 10:25 P.M.
- **Shutter Island** (R) ◆ 10:00,1:10,4:25,7:50,11:00
- **Avatar** (PG–13) 11:10,2:45,6:30,10:10

CROWN VILLAGE 18 (KERASOTES)
7000 Carpenter Rd., Chicago
(800) 326-3264 #2309

- **How to Train Your Dragon 3D** (PG) ★ 10:45, 1:30,4:15,6:45,9:15,12:01
- **Hot Tub Time Machine** (R) ★ 11:00,11:40,1:40,2:30, 4:20,5:20,7:20,8:10,9:50,10:30,12:15,12:55
- **How to Train Your Dragon** (PG) ★ 10:15,11:15, 1:00,2:00,3:45,4:45,6:15,7:15,8:45,9:45,11:30,12:30
- **The Bounty Hunter** (PG–13) ★ 9:40,10:50,12:30,1:45, 3:20,4:50,6:20,7:30,9:00,10:10,11:40,12:45
- **Diary of a Wimpy Kid** (PG) ★ 10:30,12:50,3:50,6:10,8:50,11:45
- **Repo Men** (R) ★ 10:20,11:20,1:20,2:10,4:10,5:15,7:10,8:00, 10:00,10:35,12:40
- **The Runaways** (R) ★ 10:00,12:55,3:55,6:55,9:55,12:35
- **Green Zone** (R) 11:30,2:20,5:00,7:45,10:25,1:00
- **Our Family Wedding** (PG–13) 11:10,1:50,4:30,6:50,9:20,12:10
- **She's Out of My League** (R) 11:45,2:15,5:10,7:50,10:20,12:50
- **Alice in Wonderland 3D** (PG) 10:40,1:15,4:00,7:00,9:40,12:20
- **Alice in Wonderland** (PG) 9:50,12:45,3:30,6:30,9:10,11:50
- **The Ghost Writer** (PG–13) 9:45,12:40,3:40,6:40,9:30,12:25
- **Shutter Island** (R) 10:10,1:10,4:40,7:40,10:40

WEBSTER PLACE (KERASOTES)
1471 W. Webster Ave., Chicago
(800) 326-3264 #1641

- **The Metropolitan Opera: Hamlet - Live** (NR) ★ 12:00 P.M.
- **UFC 111: St-Pierre vs. Hardy** (NR) ★ 9:00 P.M.
- **Hot Tub Time Machine** (R) ★ 10:30,11:30,1:20,2:20, 4:00,5:00,6:40,7:50,9:40,10:40
- **The Bounty Hunter** (PG–13) ★ 11:00,1:45,4:30,7:15,10:00
- **Green Zone** (R) 10:40,1:40,4:40,7:20,10:30
- **Remember Me** (PG–13) 10:10,1:00,4:20,7:10,10:10
- **She's Out of My League** (R) 10:15,1:15,4:10,6:50,9:50
- **Alice in Wonderland 3D** (PG) 10:45,1:30,4:15,7:00,9:45
- **Alice in Wonderland** (PG) 11:15,2:00,4:45,7:30,10:15
- **Shutter Island** (R) 11:20,2:45,6:10,9:20
- **The Hurt Locker** (R) 11:45,3:00,6:20,9:30

SHOWPLACE 14 GALEWOOD CROSSINGS (KERASOTES)
E. Side of Central Ave., just S. of Grand Ave., Chicago
(800) 326-3264 #1646

- **How to Train Your Dragon 3D** (PG) ★ 10:50,1:50,4:15,7:00,9:30
- **Hot Tub Time Machine** (R) ★ 11:10,1:40,4:00,6:50,9:40
- **How to Train Your Dragon** (PG) ★ 11:50,2:20,4:45,7:30,10:00
- **The Bounty Hunter** (PG–13) ★ 10:20,1:20,4:30,7:10,10:10
- **Diary of a Wimpy Kid** (PG) ★ 11:20,1:45,4:10,6:30,8:50
- **Repo Men** (R) ★ 10:15,11:30,1:00,2:15,3:50,5:00,6:45,7:45,9:50,10:20
- **Green Zone** (R) 11:00,2:10,4:50,7:40,10:30
- **Our Family Wedding** (PG–13) 12:10,2:30,5:10,7:50,10:05
- **She's Out of My League** (R) 11:45,2:40,5:15,8:00,10:40
- **Alice in Wonderland** (PG) 11:15,2:00,4:40,7:20,10:15
- **Brooklyn's Finest** (R) 10:10,1:10,4:20,7:15,10:25
- **Cop Out** (R) 9:50,12:45,3:40,6:40,9:20
- **The Crazies** (R) 9:45,12:40,3:30,6:20,9:00

CICERO SHOWPLACE 14 (KERASOTES)
4779 W. Cermak., Cicero
(800) 326-3264 #1644

- **Hot Tub Time Machine** (R) ★ 10:50,1:50,4:40,7:20,10:00
- **The Bounty Hunter** (PG–13) ★ 10:20,1:20,4:30,7:10,10:10
- **Diary of a Wimpy Kid** (PG) ★ 11:20,1:45,4:10,6:30,8:50
- **Repo Men** (R) ★ 10:15,11:30,1:00,2:15,3:50,5:00,6:45,7:45,9:50,10:20
- **Green Zone** (R) 11:00,2:10,4:50,7:40,10:30
- **Our Family Wedding** (PG–13) 11:10,12:10,1:40,2:30, 4:00,5:10,6:50,7:50,9:40,10:05
- **She's Out of My League** (R) 11:45,2:40,5:15,8:00,10:40
- **Alice in Wonderland 3D** (PG) 10:45,1:30,4:15,7:00,9:45
- **Alice in Wonderland** (PG) 11:15,2:00,4:45,7:30,10:15
- **Brooklyn's Finest** (R) 10:10,1:10,4:20,7:15,10:25
- **The Crazies** (R) 9:45,12:40,3:30,6:20,9:00
- **Shutter Island** (R) 12:20,3:40,6:40,9:55

SHOWPLACE ICON AT ROOSEVELT COLLECTION
Clark & Roosevelt, South Loop, Chicago
(312) 564-2104

- **How to Train Your Dragon 3D** (PG) ★ 10:50,11:30, 1:30,2:10,4:20,4:50,6:50,7:20,9:20,9:50
- **The Girl With the Dragon Tattoo** (NR) ★ 12:30,3:50,7:10,10:40
- **Greenberg** (R) ★ 11:20,2:20,5:00,7:50,10:30
- **Hot Tub Time Machine** (R) ★ 11:10,2:00,4:40,7:30,10:10
- **The Bounty Hunter** (PG–13) ★ 11:45,2:40,5:20,8:00,10:50
- **Diary of a Wimpy Kid** (PG) ★ 10:20,1:00,4:10,6:40,9:10
- **Repo Men** (R) ★ 11:00,1:40,4:45,7:40,10:20
- **The Runaways** (R) ★ 10:00,12:40,3:40,6:45,9:40
- **Green Zone** (R) 2:30,5:15,8:10,11:00
- **Our Family Wedding** (PG–13) 10:45,1:20,4:30,7:15,10:00
- **Alice in Wonderland 3D** (PG) 10:10,10:30,12:50,1:10, 3:30,4:00,6:30,7:00,9:15,9:55
- **The Ghost Writer** (PG–13) 10:40,1:50,5:10,8:15,11:10
- **Shutter Island** (R) 11:50,3:10,6:15,9:30
- **Avatar 3D** (PG–13) 11:15,2:50,6:20,9:50

VIP Premium 21+

- **Greenberg** (R) ★ *VIP Premium 21+* 11:20,2:20,5:00,7:50,10:30
- **Alice in Wonderland 3D** (PG) *VIP Premium 21+* 10:30,1:10,4:00,7:00,9:55

OAK PARK

LAKE CINEMAS (CLASSIC)
1022 Lake Street, Oak Park
(630) 444-FILM #560

- **How to Train Your Dragon 3D** (PG) ★ 12:00,2:15,4:30,6:45,9:00
- **Hot Tub Time Machine** (R) ★ 12:35,2:50,5:05,7:20,9:35
- **Diary of a Wimpy Kid** (PG) ★ 12:15,2:20,4:25,6:30,8:35
- **The Bounty Hunter** (PG–13) ★ 12:00,2:30,5:00,7:30,10:00
- **Green Zone** (R) 1:15,4:00,6:50,9:20
- **Alice in Wonderland 3D** (PG) 12:00,2:25,4:50,7:15,9:40
- **The Ghost Writer** (PG–13) 1:30,4:15,7:00,9:45

EVANSTON

CENTURY 12/CINEARTS 6 (CENTURY)
1715 Maple Ave., Evanston
(847) 492-0123

- **Chloe** (R) ★ 11:30,2:05,4:45,7:25,9:55
- **Greenberg** (R) ★ 11:45,2:20,5:05,7:40,10:20
- **Hot Tub Time Machine** (R) ★ 12:20,2:55,5:25,8:00,10:30
- **How to Train Your Dragon** (PG) ★ 12:45,3:15,5:45,8:15,10:45
- **How to Train Your Dragon 3D** (PG) ★ 11:30,2:00,4:30,7:00,9:30
- **The Metropolitan Opera: Hamlet** (NR) ★ 12:00 P.M.
- **UFC 111: St-Pierre vs. Hardy** (NR) ★ 9:00 P.M.
- **Alice in Wonderland** (PG) 1:10,3:50,6:30,9:10
- **Alice in Wonderland 3D** (PG) 11:50,2:30,5:10,7:45,10:35
- **Diary of a Wimpy Kid** (PG) ★ 11:40,1:55,4:35,7:05,9:25
- **Green Zone** (R) 11:20,2:10,4:50,7:30,10:15
- **Our Family Wedding** (PG–13) 11:55,2:15,4:40,7:15,9:45
- **Repo Men** (R) ★ 11:45,2:25,5:15,7:50,10:25
- **She's Out of My League** (R) 12:30,3:00,5:30,8:05,10:40
- **Shutter Island** (R) 12:40,4:05,7:10,10:10
- **The Bounty Hunter** (PG–13) ★ 11:35,12:50,2:10,3:35, 4:55,6:15,7:35,9:05,10:20
- **The Ghost Writer** (PG–13) 11:25,2:35,5:35,8:30
- **The Runaways** (R) ★ 12:00,2:40,5:20,7:55,10:35

T··Mobile· stick together

FOR A LIMITED TIME
BUY ONE SMARTPHONE
GET ONE FREE.

New activation of qualifying voice/data plan and two-year contract required for each device.

Choose from a wide selection of smartphones, including the myTouch® 3G, Motorola CLIQ™ and now introducing the HTC **HD2**. **Hurry, this offer ends March 31st.**

HTC **HD2**
Download books, TV, movies & more
Huge 4.3" screen
Windows phone

Call 1-800-TMOBILE | Go to your local T-Mobile® Store | Visit t-mobile.com

T-Mobile Available at:

CHICAGO

35th & King	312.567.0468
51st & Pulaski	773.284.7782
87th & Dan Ryan Expy.	773.488.2964
91st & Commercial	773.221.9802
119th & Marshfield	773.264.0811
Addison & Sacramento	773.478.3407
Ashland & Wellington	773.281.0295
Clark & Howard	773.274.0059
Clark St. & Diversey Hwy.	773.248.0133
Clybourn & Racine	773.348.0154
Elston Ave. & Logan Blvd.	773.486.4713
Evergreen Plaza Shopping Center	708.499.2220
Geneva Commons	630.262.3984
Golf Mills	847.390.3317
Halsted & Monroe	312.733.9048
Hyde Park	773.752.6015
Irving & Cicero	773.286.1335
Irving & Forest Preserve	773.589.1129
LaSalle	312.456.5100
Lawrence & Pulaski	773.202.1465
Lincoln Mall	708.283.1600
Milwaukee & Wisner	773.276.1832
North & Milwaukee	773.227.1802
Ontario & Wabash	312.787.3216
Orland Square	708.460.6200
Randolph & Wabash	312.658.0705
Roosevelt Rd.	312.786.6017
Sheridan Rd. & Arthur Ave.	773.262.4966
Spring Hill Mall	847.836.1545
State & Monroe	312.727.0240
Stratford Square Mall	630.351.1300
Water Tower Place	312.944.9221

NORTHWEST SUBURBS

Golf & Algonquin	847.427.1579
Golf Rd. & Basswood Dr.	847.490.1098
Main St. & Lakeside Dr.	630.444.1547
Randall & County Line	847.658.1449
Rand Rd. & Old Rand Rd.	847.550.1425
York & Grand	630.694.4919

SOUTHWEST SUBURBS

Boughton & Weber Rd.	630.759.1565
Fox Valley	630.978.7802
Ogden Mall	630.637.3300
Rte. 34 and Douglas	630.554.1702
Rte. 83 & Plainfield Rd.	630.920.0632
Weber & Airport	815.254.0145

SOUTH SUBURBS

78th & Cicero	708.424.7608
95th & Western	708.499.2220
167th & Crawford	708.798.6802
175th & Halsted	708.957.2238
Harlem & Cermak	708.442.1964
LaGrange Rd. & 153rd	708.873.0297
Orland Park Shopping Center	708.460.6200
Rte. 50 & St. George Rd.	815.802.0361

NORTH SUBURBS

Golf & Milwaukee	847.965.1250
Lake Cook & Waukegan	847.509.0219
Milwaukee Ave. & Aptikisic Rd.	847.465.1131
Sherman & Clark	847.425.1936

WEST SUBURBS

22nd & Midwest	630.705.1746
Butterfield Rd. & Naperville Rd.	630.665.5266
Lake & Harlem	708.524.0113
Main St. & Lakeside Dr.	630.444.1547
Mannheim Rd. & I-290	708.547.6911
Roosevelt & Highland	630.495.1484
Rte. 59 & Irving Park Rd.	630.497.9836

Limited-time offer: 3/4/10–3/31/10; subject to change. Participating locations only. Offer valid for eligible smartphone devices only while supplies last. Taxes and fees additional. New 2-year agreement on qualifying post-paid T-Mobile rate plan and unlimited web data plan required for each device. Credit approval and $35 per line activation fee required. Up to $200/line early cancellation fee applies to 2-year agreements. Both eligible devices must be purchased and activated on same account at point of sale in one transaction. Limit 2 free devices per account. Free smartphone must be of equal or lesser value. **Coverage:** Service not available everywhere; 3G coverage available in certain markets. **Abnormal Usage:** Service may be limited or terminated for misuse, abnormal usage or significant roaming. See brochures and **T-Mobile's Terms and Conditions (including arbitration provision)** at www.t-mobile.com for additional rate plan information, charges for features and services, coverage, and restrictions and details. Screen and device images are simulated. All other brands, product names, company names, trademarks and service marks are the property of their respective owners. Microsoft, Windows, and the Windows phone logo are trademarks of the Microsoft group of companies. Available programs, features and functionality vary by device, version of Windows Mobile software, mobile network provider, and availability of network connectivity and supporting technology (such as Exchange Server). T-Mobile and the magenta color are registered trademarks of Deutsche Telekom AG. Stick together and myTouch are registered trademarks, and CLIQ is a trademark of T-Mobile USA, Inc. © 2010 T-Mobile USA, Inc.

practically green

SUPRIYA DOSHI
ritaredeye@tribune.com

Shed some light on Earth Hour

No lights, no TV, no computer, no fridge, no radio? Uh ... no, thanks. Just the thought of life without electricity probably makes some of us wonder how it's even possible.

And we're lucky—we have a constant flow of power, whereas in some parts of the world, electricity still is a luxury.

But, in a show of solidarity, millions of people around the globe will turn off the lights for Earth Hour on Saturday at 8:30 p.m. Organized by the World Wildlife Fund, the event—in its third year—asks the world to refuse power for an hour as a way of "casting a vote for climate change," according to **myearthhour.org**. Last year, 80 million people in the U.S. and 4,000 cities worldwide participated, the site says.

And you can have a little fun while you're at it too. In Chicago, restaurants and bars participate, with candlelit dinners and events. It'll even be lights-out at Willis Tower, Chicago Theatre and Navy Pier, among other local iconic buildings. Events also are being posted on Facebook and Twitter.

The point is not to save electricity. The point is to make a statement as a local community, as well as a global one, saying that we need to work together to reduce our effect on the planet. It should be said, though, that turning off the lights for a little while isn't a statement unless we all follow through on our promise to do something about the increasing environmental problems. More important than Earth Hour are the other 364 days a year.

Try taking a few minutes of that hour Saturday to think of other ways that you can make a difference. It's not always about the big things: Making an effort to turn off lights, use less water and drive a few miles fewer a week can have a huge effect—especially when there's participation on a global level like there is for Earth Hour.

5 things to do in the dark

Earth Hour doesn't have to be boring. Here are a few ways to pass the time before the lights come back on.

- » Roast marshmallows over candlelight
- » Eat dinner in the nude
- » Admire the glow-in-the-dark stars on your ceiling
- » Game of Ouiji, anyone?
- » DIY haunted house

TALK TO US

What's your take on things? We want to know!

» E-MAIL
ritaredeye@tribune.com

» COMMENT
Join the conversation about this column at **redeyechicago.com/columns**.

» TWITTER
Join our ongoing discussion at **twitter.com/redeyechicago**.

MASSAGE THERAPY:
BUILDING A SUCCESSFUL CAREER BY HELPING PEOPLE

With a 20% job growth expected*, a career in massage therapy allows you to work on your own terms while enjoying the satisfaction of helping people.

Graduate in as little as 12 months and work in medical settings, wellness and fitness centers, with athletes, or develop your own private practice.

To learn more, call, click, or visit us at any of our 3 ChicagoLand locations!

*U.S. Bureau of Labor Statistics, 08/09 Occupational Outlook Handbook.

© Cortiva Education, Inc. All rights reserved.

312-253-3333
www.cortiva.com/chicago
Wellness starts with you!

cortiva institute® - chicago
SCHOOLS OF MASSAGE THERAPY

- 17 N. STATE STREET - 5TH FLOOR, CHICAGO, IL 60602
- 241 COMMERCE DRIVE, CRYSTAL LAKE, IL 60014
- 1051 INTERNATIONALE PARKWAY, WOODRIDGE, IL 60517

Whatever it takes

Census workers reach homes by any means necessary

Census worker Danielle Forino of Fort Kent, Maine, will use this all-terrain vehicle to deliver forms to camps in remote sections of the North Maine Woods. Ten percent of census forms are hand-delivered to residents. AP PHOTO

Associated Press
PORTLAND, Maine Census workers are using snowmobiles, airplanes, all-terrain vehicles—even lobster boats—to visit the most far-flung, hidden-away dwellings when counting the nation's populace.

Hand-delivering 2010 census questionnaires in the bush of Alaska, Maine's North Woods and other isolated regions isn't as simple as strolling up a front walk to a suburban home. To get to the more remote homes, census workers might fly over mountains or onto far-removed islands, four-wheel it through forests and contend with deep snow, bone-chilling temperatures and wildlife on the move.

In Maine, census workers will begin delivering forms this week by whatever means it takes—all-terrain vehicle, snowmobile, cross-country skis or snowshoes—to get to those hard-to-get-to places.

"You don't now what you're going to find," said Danielle Forino, who will use her ATV to get to hunting, fishing and logging camps in the wilds of far northern Maine.

One woman rode horseback to get to homes for the 2000 census, said Rick Theriault, manager of the Census Bureau's Bangor office for this year's census. In Alaska, dog sleds are used.

"We do whatever it takes to get the job done," Theriault said.

Forino, who lives in Fort Kent, Maine, along the Canadian border, is a crew leader overseeing other census workers in northern Maine.

Her workers will drive four-wheel-drive pickup trucks and Jeeps down dirt or gravel logging roads until they become impassable because of either snow or mud caused by the thaw, she said. At that point, they'll get on snowmobiles or ATVs or put on snowshoes or skis to complete their work.

Along Maine's long ragged coastline, census workers have challenges beyond the wooded wilderness. They also have to check housing units on many of the state's hundreds of islands.

Workers will get to the 15 year-round island communities by ferry or airplane. To check out others where people have summer camps and homes, census takers have been known to hire local boat owners, including lobstermen, or even use canoes.

RARE FORMS

In all, 10-question census forms are being delivered to 134 million residences in the U.S. and Puerto Rico. Census forms were mailed last week to 90 percent of the homes, about 120 million of them. Census workers are visiting the other 10 percent in person to deliver the forms in areas that don't have regular mail service or "city-style" addresses to receive mail. But only two places—much of Alaska and Maine's North Woods—have been designated by the Census Bureau as requiring special travel arrangements to reach remote locations.

Band tries to cash in with free monthly album

John Wood creates a new album every month in his L.A. studio space. AP PHOTO

Associated Press
LOS ANGELES In an instrument-filled garage almost every day for the past year, musician John Wood has tried to find a new way to make a living.

Wood and a bunch of other artists use the soundproofed space with an extra-high ceiling to create a new album every month. It's a staggering feat when you consider it means recording a new song every three days. And then they essentially give it away for free.

Wood is at the vanguard of how musicians are negotiating pay in a world overrun with free music online. He distributes his music to anyone who wants to download it, copy it or share it with other people. He then asks for donations or subscriptions to CDs that he sends in the mail.

Many artists have tinkered with mostly or completely free online album releases, such as Radiohead and Trent Reznor's Nine Inch Nails. They've instead aimed to make money on sales of souped-up deluxe CD sets or concert tickets.

Wood's album-a-month plan, along with a blog explaining his inspirations, is designed to spur interest and build loyalty among fans. He hopes that one day some real money can be made from it as well.

"Obviously that would be a great side of it and that's something we're aiming towards," Wood says, sitting by a mixing board surrounded by guitars and keyboards on a Friday afternoon. "To me, this whole project is really just about music and art and creativity."

So far, Wood has gotten about 100 fans to donate anywhere from a penny to tens of dollars to the project. Some have paid $59 a year for a monthly CD in the mail.

sports

watch dog

WHIZZER
redeyesports@tribune.com

Here's what I'm watching this weekend:

NCAA TOURNAMENT
Regional finals
3:30 p.m. Saturday
1 p.m. Sunday

NBA
Bulls vs. New Jersey
7 p.m. Saturday, WGN

Bulls at Detroit
5 p.m. Sunday, CSN

MLS
Fire at New York
6 p.m. Saturday, ESPN

NHL
Blackhawks vs. Columbus
6 p.m. Sunday, WGN

FIRED UP

Logan Pause fans the competitive flames as MLS season kicks off

By Ryan Smith FOR REDEYE

Pause may be his name, but it doesn't describe the way the 28-year-old Fire midfielder plays soccer. Logan Pause almost always is on the move, and so is his team, which brought in a new coach and several new players during the off-season. Pause talked with RedEye this week as the Fire prepared for their season opener Saturday at New York.

RYAN SMITH IS A REDEYE SPECIAL CONTRIBUTOR.

You have such a unique name. Do you have a nickname?
You know what, I don't. People call me L.P. or Logs, but people don't get too creative with my last name. You'd think people would, but it just hasn't happened.

The Fire has lost in the conference finals four out of the past five years. Is this the year you finally get over the hump?
I hope so. The reality of it is, if you don't win a championship, everyone is disappointed. Our situation has been a tough pill to swallow when you get that close and don't get there. But, yes, we feel confident we can get over that hump, and we want to bring home the [MLS] Cup.

What effect does David Beckham's injury have on the league?
There's a lot of good players out there and stories this year with New York opening a new stadium, Philadelphia coming into the league, more expansion next year. There's also going to be more attention with the World Cup this year. I think David Beckham is a big name who helps our league, but I don't think it's going to ruin anything.

Do you have a goal celebration ready for this season?
To be honest, I've had only one goal in my pro career. I hope to score more than one goal this year, but celebrating goals is a little awkward for me. I'm sure something humorous will come out, but I don't have anything planned.

Fire midfielder Logan Pause
MCT FILE PHOTO

five on one

Our NCAA brackets are toast. Is it baseball season yet? Join in on weekday Five on Five at **redeyechicago.com/5on5**.

TOPIC	CHRIS SOSA chsosa@tribune.com	TRACY SWARTZ twitter.com/tracyswartz	MICHAEL HINES mhines@tribune.com	ERNEST WILKINS erwilkins@tribune.com	PHILLIP THOMPSON plthompson@tribune.com
The Bulls play twice this weekend. What's the worst that could happen?	Some of the Luvabulls could get hurt.	The Bulls play twice this weekend.	They win both games and lose draft position.	The rest of the team gets injured, and we have to suit up Benny the Bull and the Matadors. Actually, that's not a bad idea.	They gain an unexpected teammate when Jesse James' mistress gets one more tattoo and is forced by law to join an NBA team.

poppuzzles

txtable

38 min.

Think you can beat John? E-mail **redeyeeditor@tribune.com** or text "**John**" and your e-mail address to **87708**.

SUDOKU CHALLENGE WITH JOHN WILLIAMS

Listen to John Williams from 9 a.m. to noon on Chicago's WGN Radio 720.

		7	6			4		2
				5		9		
8					2		1	
7	8		9			6		
	9						8	
		3			7		9	4
	4		3					7
		8		7				
9		2			6	5		

DIFFICULTY RATING: ☆☆☆☆☆☆

WANT MORE GAMES?

RedEye's Puzzle Master will stump you with his brainteasers at **redeyechicago.com/puzzler**

2	1	8	4	6	5	9	7	3
3	7	5	2	1	9	6	4	8
4	9	6	8	3	7	1	5	2
1	3	7	6	5	8	4	2	9
6	4	2	7	9	3	5	8	1
5	8	9	1	4	2	3	6	7
9	2	1	5	7	4	8	3	6
8	5	3	9	2	6	7	1	4
7	6	4	3	8	1	2	9	5

FRIDAY'S SOLUTIONS

L	I	S	T		A	W	A	I	T		T	R	A	M
O	N	C	E		L	A	N	C	E		R	A	C	E
S	C	A	T		O	R	D	E	R		A	N	N	A
S	A	N	C	T	U	M		B	R	A	C	K	E	T
			H	A	D		R	O	A	S	T			
D	W	E	E	B		M	A	X		H	O	P	E	D
W	A	R	D		B	U	M		A	E	R	A	T	E
A	D	O		N	U	M	B	E	R	S		C	U	T
R	E	D	D	E	N		L	A	M		C	E	D	E
F	R	E	E	S		P	E	R		R	A	R	E	R
			S	T	I	R	S		F	I	B			
F	I	N	E	S	S	E		N	I	B	B	L	E	S
O	D	O	R		A	A	R	O	N		A	I	D	E
L	E	S	T		A	C	U	T	E		G	R	I	T
D	A	Y	S		C	H	E	E	R		E	A	T	S

KAKURO

Enter a number between 1 and 9 in the empty squares. The clues are the numbers in the white circles that give the sum of the solution numbers: above the line are across clues; below the line are down clues. Thus, a clue of 3 will produce a solution of 2 and 1, and a 5 will produce 4 and 1, or 2 and 3, but, of course, which squares they go in will depend on the solution of a clue in the other direction. No digit can be repeated in a solution. Answer at **redeyechicago.com/puzzles**. EDITED BY MICHAEL MEPHAM

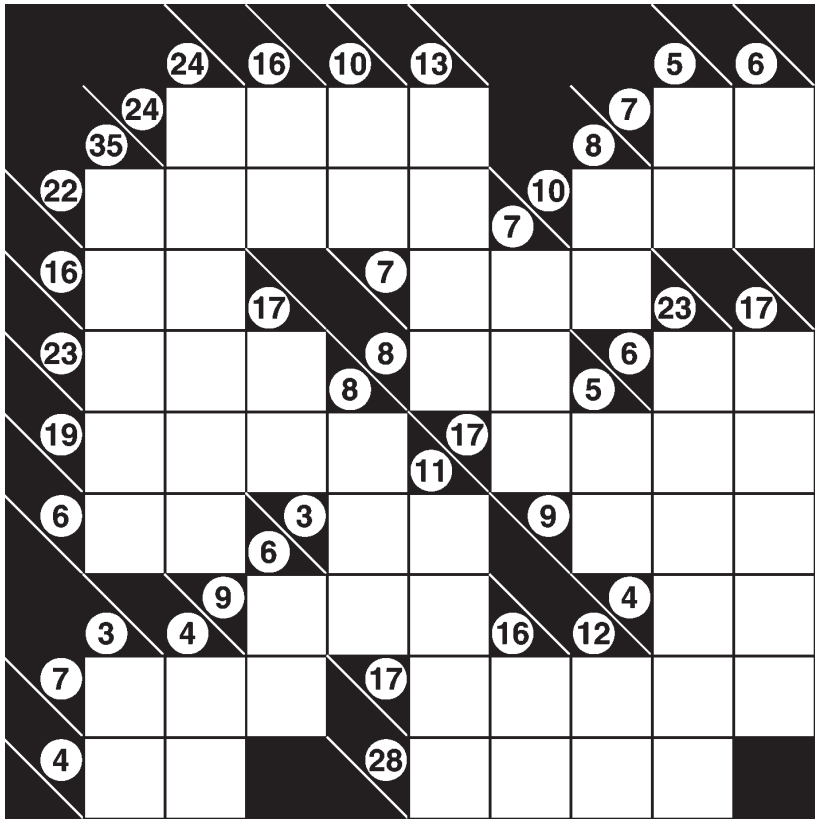

ACROSS

1 Milk producer
4 Lessen
9 One of 100s after perm
13 Russia's _ Mountains
15 Beauty spots
16 On the waves
17 Commanded
18 Sits for a photo
19 Requirement
20 Nimble
22 Inserts
23 Little fruit pie
24 Silent assent
26 Venerate
29 Friendly
34 On the ball
35 Drying cloth
36 Third book of Bible
37 Hot cross _
38 Immortal parts of human beings
39 Sled competition
40 Hubbub
41 _ up; supports
42 Underwater detection method
43 Boldness
45 In a tender way
46 Snakelike fish
47 Boast
48 Permanent skin mark
51 Attractive
56 Hawaiian island
57 Tacks
58 Orderly
60 Meanie
61 Slays
62 Strong wind
63 Equipment
64 Narrow street
65 Cushion

DOWN

1 Baby bear
2 _ surgeon
3 Usually dry streambed
4 Unit of electric current
5 Shove up from below
6 Too
7 Be plentiful
8 Real natures of things
9 Second-largest nation
10 Employed
11 Rex or Donna
12 Boys
14 Alphabet members
21 Male red deer
25 Grease
26 Capital of Morocco
27 Steer clear of
28 Snake's poison
29 TV's _ Sales
30 Hooters
31 Not tactful
32 Lawful
33 Each and _
35 Sound the horn
38 Asian nation
39 Yearning
41 Prefix for heat or view
42 Make airtight
44 More mysterious
45 Like a meadow
47 _ of the ball
48 Air pollution
49 Canary's home
50 Atmosphere
52 Metal bucket
53 Medicinal tablet
54 _ tide
55 Festive celebration
59 Turner or Kennedy

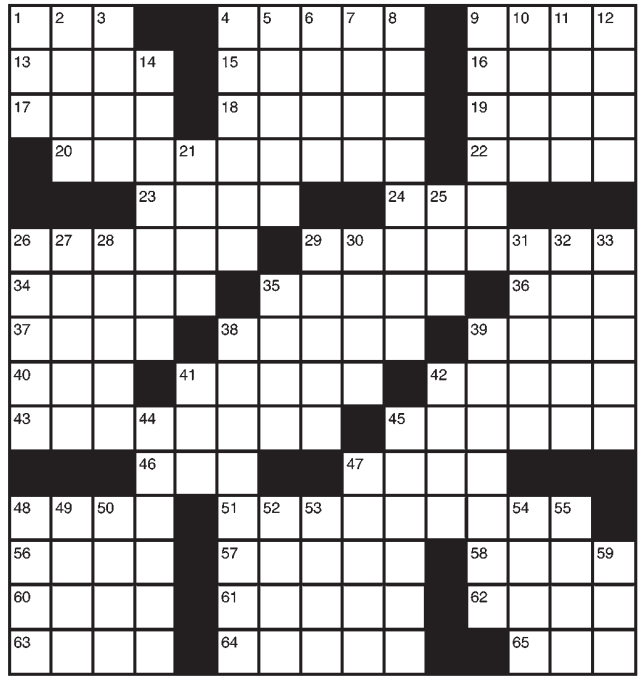

SCRABBLE

Make a 2- to 7-letter word from the letters in each row. Add points of each word, using scoring directions at right. Finally, 7-letter words get a 50-point bonus. "Blanks" used as any letter have no point value. All the words are in the Official Scrabble Players Dictionary, 3rd Edition. Find the answer at **redeyechicago.com/puzzles**.

								RACK 1
E1	I1	O1	U1	R1	R1	C3	2nd Letter Double	
								RACK 2
E1	E1	O1	G2	P3	S1	X8		
								RACK 3
A1	O1	Y4	N1	H4	L1	C3	Triple Word Score	
								RACK 4
E1	U1	N1	L1	P3	P3	M3		

PAR SCORE 150-160
BEST SCORE 233

FOUR RACK TOTAL _____
TIME LIMIT: 20 MIN

whoville

BECOME A WHOVILLIAN! txtable
Sign up for daily celebrity alerts by texting "**Whoville**" to **87708**, or visit us online at **redeyechicago.com/whoville**.

Turning back the tub

Let's take a dip in some steamy pop culture memories

With a name like "Hot Tub Time Machine," John Cusack's new flickaroo definitely is trying to conjure up salacious images of bubbles, sexytime and "Jersey Shore." OK, we'll bite, Mr. Cusack, but only because it's March in Chicago and we're totally ready for a spring fling.

Now, until our landlord goes for our idea to install a hot tub on *our* roof, let's take a pop culture time machine backward and revisit some iconic hot tub moments and rate them on our scandal scale.

ARIEL ALEXOVICH, REDEYE

Bruno
Fizzles out
As Bruno, Sacha Baron Cohen displays some questionable parenting when he brings his gayby—err, baby—to a hot tub that's definitely For Adults Only.

Charlie Wilson's War
Potential to make waves
Tom Hanks equals generally not sexy. But add a hot tub, power, political intrigue and Julia Roberts, and now we're cookin'.

Tequila Sunrise
Will need disinfectant
The only reason anyone remembers this '80s movie is for Michelle Pfeiffer and Mel Gibson going at it in a hot tub.

About Schmidt
Fizzles out
We love Kathy Bates, one of our nation's top dramatic talents. But God knows we don't need to see her in the buff, hitting on the equally past-his-prime Jack Nicholson.

Jersey Shore
Steamy!
The Seaside Heights hot tub is The Situation's top weapon of seduction when it comes to hooking up, whether his prey is Snooki or some "zoo creatures."

The Real World
Will need disinfectant
Is the hot tub part of the Screen Actors Guild? It should be, since it's the show's only consistent cast member and has turned in some quality performances, including a multitude of hookups, threesomes, you name it.

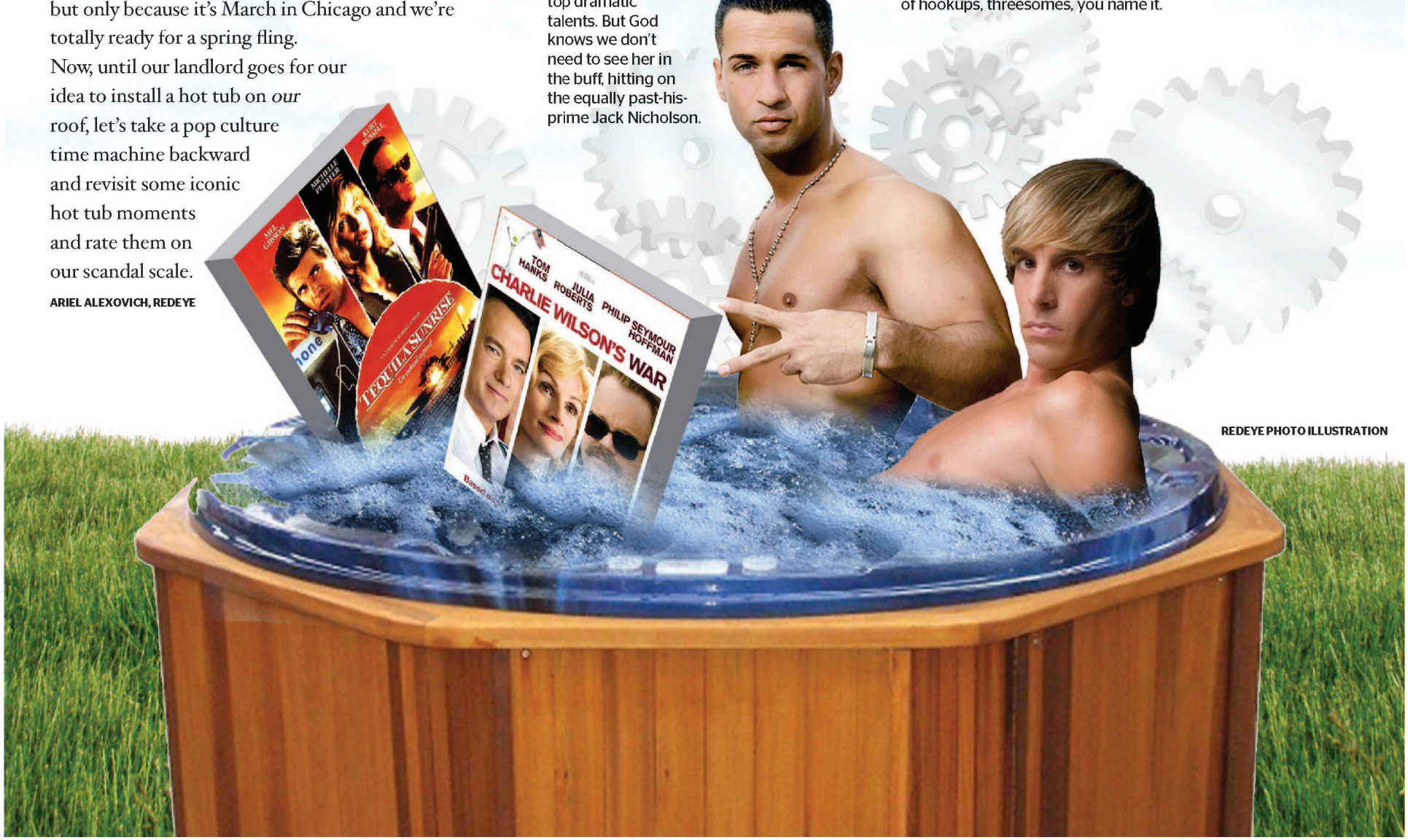

REDEYE PHOTO ILLUSTRATION

red hot

She's not babylicious

"Untrue." That's how a rep for Beyonce labeled the rumors that the pop star and husband Jay-Z are expecting their first child, Rolling Stone reported Friday. The private power couple wed in April 2008. Guess we'll just have to wait to see little Hovas and Sashas running around.

Beyonce
GETTY IMAGES FILE

Call me, Lauryn!

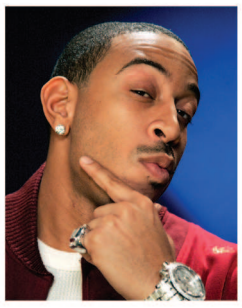

Ludacris (right) says something is missing in his professional life: Lauryn Hill. According to the AP, the Grammy-winning rapper, whose latest album features several collabs with women, says he really wanted the opportunity to work with Hill, also a Grammy-winner. "I think Lauryn Hill is like extremely talented, and I can say I did try to do that, it just didn't work itself out," he said.

Bullock backs out

Sandra Bullock (left), who is nominated for the Favorite Movie Actress award, will not appear at the Nickelodeon Kids' Choice Awards on Saturday, a rep for the Oscar-winning actress told "Access Hollywood." Bullock has been lying low since reports of her husband's infidelity—and his subsequent apology—began circulating last week.

Twin vs. twin

Well, give **usmagazine.com** credit for creativity. The celeb gossip Web site posted this poll about Angelina Jolie and Brad Pitt on Friday: "Which Jolie-Pitt Twin Is Cuter: Knox or Viv?" While you're deciding whether to laugh or cringe at the concept of judging 20-month-old twins, we'll let you know Viv had a comfortable lead over her brother when we checked the numbers.

THE DIGIT

11 p.m. That is rapper T.I.'s (left) curfew as he serves the rest of his sentence on weapons charges under supervised release, his attorney told TMZ. The curfew moves back to 1 a.m. on days he's performing.

Purple drain

Mr. Purple Rain is feeling some Emerald pain. A judge in Ireland ordered Prince on Friday to pay $2.95 million to Irish promoters for canceling a 2008 concert at the last minute, according to The Associated Press. Prince (above) did not testify at last month's hearing. No word on whether he was too busy playing hoops with Charlie Murphy.

Way to go, dawg

As if Simon Cowell (below) needs another reason to be smug. Now the surly "American Idol" judge will be awarded the 2010 International Emmy Founders Award for his work on TV shows in the U.S. and Britain, according to the AP. Cowell will collect his award at a New York gala on Nov. 22.